Well Informed People Read The Gazette—That's Why They Are Well Informed.

COLORADO SPRINGS GAZETTE

THE WEATHER. Generally fair Thursday and Friday.

NO. 9490 35TH YEAR COLORADO SPRINGS, COLO., THURSDAY, MARCH 7, 1907 PRICE FIVE CENTS.

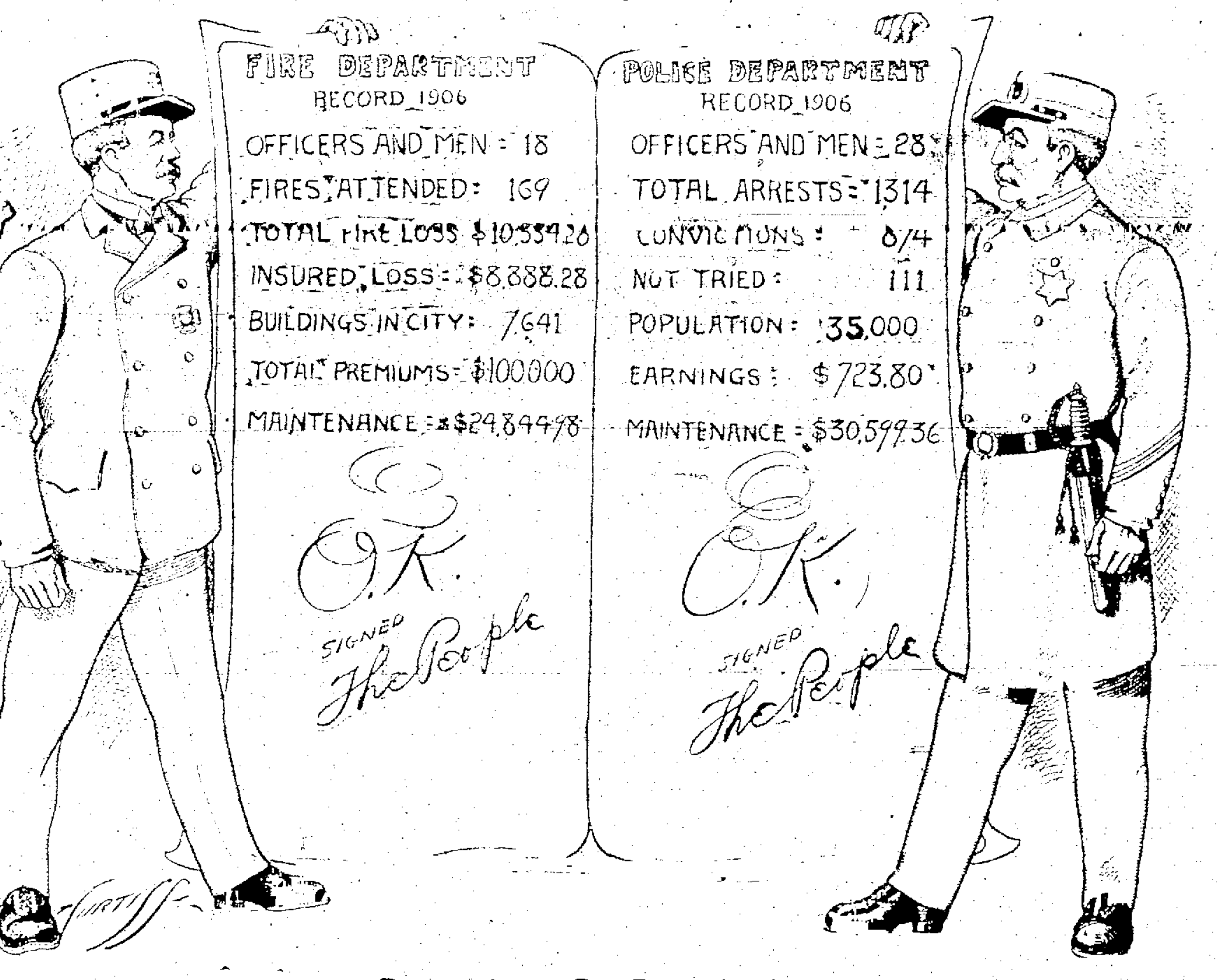

Records to Be Proud of.

ACTION IS URGED

GOVERNOR NOW WANTS DRAKE BILL PASSED.

SENATORS THREATEN BUCHTEL

MUST URGE MEASURE OR OTHER LEGISLATION WILL SUFFER.

HOUSE HOLDS LONG CAUCUS

Effort to Revive Drake Bill Will Meet With Opposition by Points of Order—Railway Bill Likely to Meet With Defeat on Third Reading.

Special to The Gazette.

DENVER, March 6.—As a direct result of a call by Senators Stephen, DeLong and Roberts, on Governor Buchtel, Monday night, to make strong protest against the interference of certain members of the state government in local option matters, letters from the governor were received in the house today, urging the enactment of the Drake bill. At the conference, the Senators threatened to visit their displeasure upon other bills before the legislature unless something was done to counteract the influence already cast against the Drake local option bill. Attorney General Dickson, John F. Vivian and the governor were declared to be responsible for the threatened defeat of this measure in the house.

The letter from the governor read: "I am very eager to have the Drake bill pass the house. If you cannot save the county feature, then let it go. But save everything else. This will exactly keep our party pledge. We must do that."

House Spends Day Caucusing.

The result of these letters was that members of the house put in most of the day caucusing on what was best to do, under the circumstances. Speaker Breckenridge and members who stand with him have declared that the drug store section of the Drake bill is a most dangerous section, as it was practically permit that class of merchants to sell liquor openly even in those cities that have clauses against liquor selling in the deeds to property. The speaker said he would not only not vote for any bill containing such a clause, but would work against it on the floor of the house using all his influence to secure its being eliminated from the bill.

A conference was held on the matter after the adjournment of the house this afternoon, at which he reiterated his statement, though favoring the other portions of the bill. An effort to revive the Drake bill will meet with objections by points of order, as the house has already put away the Drake bill by substituting that introduced in the house by Mr. Kelly.

The senate today completed consideration of the insurance bill. Few changes were made in it, and most of these were merely with the purpose of making its provisions plain and more effective. The only change of importance was to make the term of the commissioner two years instead of four. An amendment proposing to take the appointment out of the hands of the governor was defeated. The bill was introduced by Senator De La Vergne.

The house did its part in support of the tenets of the Republican platform today by passing on second reading the banking bill introduced by Mr. Bryan. Many minor changes were made, most of them merely in the way of making the language proper and more effective. There was no division over the bill, both sides agreeing upon it.

Amendment of Constitution.

Another bill to get through second reading was that of Mr. Napier for a constitutional amendment to provide for the election of county attorneys and make the same district attorneys. The gain would be that, in the prosecution of criminal cases, the attorneys would have better knowledge of all the points to be taken up. Mr. Dolph opposed the bill, saying that about 15 of the counties did not contain an attorney, and that these would have to import lawyers and pay $1,000 a year to hold them. Mr. Watson objected to the bill on the ground that the state had a good constitution and it did not need amendment. He did not believe in trying to amend that document every time some one had a small matter over which he was dissatisfied. In spite of these objections the bill was given a favorable recommendation.

Mr. Kem's bill to provide that the people may submit matters of legislation, through an election, to the legislature, was killed. As is getting to be the usual thing, Mr. Dolph and Mr. Kem disagreed over this measure.

The appropriation bill will be taken up in the house tomorrow afternoon as a special order, which will bring out many facts connected with the state finances for the two years of the immediate future. The committee is having great trouble in satisfying all the demands made upon the state treasury. Nearly each office of the government is beseiging the committee to add to its appropriation, and every state institution is up in arms against the size of the appropriations to be given. Chairman Watson of the committee said today that enough revenue was assured to pay the expenses of the state government and the actual needs of the state institutions, but beyond that there was little in sight.

Railway Bill May Die.

Senator Stephen said today that he believed the railway bill that has passed second reading in the senate may meet with defeat on third reading.

(Continued on Page Three.)

LOATH TO LEAVE

PRISONER'S MOTHER DESIRES TO TELL MORE.

DOESN'T WANT TO QUIT STAND

"WHAT OF HEREDITY?" MRS. THAW ASKS ATTORNEY.

ANOTHER DRAMATIC CHAPTER

Aged Woman, Overcome With Grief, Breaks Down While Testifying in Interest of Her Son—Mother Love Shows Strong—Court Adjourns.

NEW YORK, March 6.—Another dramatic chapter was added to the history of the trial of Harry K. Thaw for the murder of Stanford White today, when the defendant's mother took the witness chair to contribute what she might toward saving her son from the electric chair. Mrs. Thaw's stay before the jury was brief.

When Mr. Delmas had definitely limited her examination to the change she had noted in her son's condition following his return from Paris in 1903 after Evelyn Nesbit had told him her life story, and when District Attorney Jerome had with great consideration conducted a short and ineffectual cross-examination, the mother love welled strong in Mrs. Thaw and she felt she had not done her all. She was loath to leave the witness chair.

"There is the question of heredity," she protested, when both Mr. Delmas and Mr. Jerome told her she might step down.

"I have asked you, madam, all that is considered necessary," said Thaw's attorney, with the utmost deference.

Mrs. Thaw half rose, hesitated and was about to sit down again when the leading counsel for the defense offered her his hand to assist her from the stand.

Thaw's Mother Breaks Down.

Twice during her recital, Mrs. Thaw broke down and was unable to proceed. After a few moments, Justice Fitzgerald asked solicitously if she felt able to proceed and Mrs. Thaw, evidently much chagrined that her great grief had overcome her strong will of resistance, nodded in the affirmative. She declined a glass of water, made an effort to proceed, but failed. Justice Fitzgerald then interposed a relief for which the elderly woman facing him must have been deeply grateful. He said that as many of her remarks had been uttered in a very low voice, it would be necessary to have the stenographer to read all her testimony up to that time to the jury.

When the reading was ended, Mrs. Thaw had regained her composure and was able to proceed. She said that when Harry came home in 1903 he seemed depressed and apparently had lost all interest in life. He passed sleepless nights, would often leave the table at meals and go into the parlor to play upon the piano, the music growing softer and softer until it finally died away.

Wicked Man Ruined His Life.

"He told me a wicked man—probably the wickedest man in all New York—had ruined his life."

It was not until sometime after he had offered this explanation of the change in him that she learned the story of the young woman who was to become her daughter-in-law.

Mrs. Thaw told of her son breaking down in a Pittsburg church, explaining that it was all because of the sorrow which prevented the young woman from being at his side. Mrs. Thaw told of coming to New York to meet Evelyn Nesbit and of giving her consent to her son's marriage—the one condition being that the girl's past life in New York should be a closed book, never to be referred to in any way. Then came the story of the marriage in Pittsburg in April, 1905, the honeymoon trip and then a happy, placid summer spent at the mother's country home in the mountains.

Mr. Delmas ended her testimony abruptly.

Jerome Treads on Thin Ice.

The district attorney was taken by surprise and began to cross-examine Mrs. Thaw in a very low voice. He asked the conditions surrounding the increase in her allowance but Mr. Delmas objected. He asked what the son's income amounted to; Mrs. Thaw said it was moderate and nothing like the sum the newspapers have so often reported. Mr. Jerome then threaded upon what he must have felt was the thinnest of ice, lest he put himself in the attitude of attempting to harrass the pathetic figure in black on the witness stand. He asked the mother what she knew of her son's relations with Miss Nesbit before she became his wife.

"Nothing," she replied without hesitancy.

The district attorney seemed completely baffled and speedily brought his examination to a close.

Mrs. Thaw's story was deeply impressive in its simplicity and brevity.

If Harry Thaw's fate is thrown into the hands of the twelve men in the jury box who today heard the mother's story there seems little doubt that what she said will carry wonderful weight. But Mr. Jerome gave the impression that he might use the mother's testimony as a weapon in another direction—in his fight to have a commission appointed to test the present state of mind of the defendant.

Question of Lunacy Commission.

While the elder Mrs. Thaw was on the stand the district attorney engaged in a wordy war with Mr. Delmas during which he uttered publicly for the first time the threat of a lunacy commission. Mr. Delmas was invoking the presumption of law that Thaw, declared insane in 1903 remained insane in 1904. This was to enable Mrs. Thaw to state conversations with her son during the latter year. These conversations were admissable only on the ground that they were the utterances of a person mentally irresponsible. Mr. Jerome said there was no reason why the assumption should not continue down to the present, and if Mr. Delmas' point was well taken, the trial

(Continued on Page Two.)

IS NOW A DEAD ISSUE

ADJOURNMENT OF STATE LEGISLATURE REGULAR.

Attorney Charles J. Hughes Sends Written Opinion on Action to State Treasurer Bent.

DENVER, March 6.—The late adjournment of the house of representatives of the Sixteenth general assembly for three days became a past and buried issue today, when State Treasurer Bent received a written opinion from Charles J. Hughes, the prominent Democratic politician. Mr. Hughes is also a lawyer, and is the attorney for the gentlemen who are on the state treasurer's bond. The opinion follows.

Relative to the question of the legality of the continuance of the present session of the legislature since February 21, 1907, on account of the adjournment of the house of representatives, February 21, being in contravention of the constitutional provision, article V, section 15, that "neither house shall, without the consent of the other, adjourn for more than three days, nor to any other place than that in which the two houses shall be sitting." Treasurer Bent called at the office today, stating that he had called the matter to the attention of his bondsmen, and that an opinion was desired as to whether the adjournment in question affected the legality of the session as at present sitting.

As we understand the facts to be, the house was in session Thursday, February 21, and, without the consent of the senate, adjourned on that day until Monday, February 25. It is contended that this adjournment constituted an adjournment sine die by reason of its being an adjournment without the consent of the senate for more than three days, and that, therefore, the legislature is not now legally in session. We are of the opinion, however, that such an adjournment was not an adjournment for more than three days, and does not fall within the constitutional prohibition.

The days intended by this prohibition are days on which the other branch of the legislature might sit—that is, legislative days, and others which might be made so. For instance, an adjournment from Friday to the next Tuesday is an adjournment for three days, if it is said as Sunday might be made a legislative day by either branch sitting and transacting business on that day, should it think proper.

The house, under the adjournment in question, adjourned from Thursday, the 21st, to Monday, the 25th. It was, therefore, not in session Friday, Saturday or Sunday. It was, however, in session Thursday, the 21st, and it was also in session on Monday, the 25th, and these two days were legislative days. Applying the rule, therefore, that is applied by our authorities in the computation of time, prescribed by constitutional or statutory provisions for the performance of official duties, which is that the fractions of a day are not to be noticed, the house was in session all day Thursday, the 21st, and, succeeding the adjournment all day Monday, the 25th, for the purpose of any acts done upon either of these two days; in other words, for the performance of any and all official duties, the legislature held all day Thursday, the 21st, and all day Monday, the 25th, taken as an entirety, no matter what particular portion of these was occupied in the performance thereof, or at what particular moment the official duties were performed. Only when it becomes important to the ends of justice, or in order to decide upon conflicting interests, which must be decided, or, rather, which depends upon precedence in point of time, will the law look into fractions of a day to determine such interests or subserve the ends of justice.

In view of the rule governing the consideration by courts of fractional parts of days not only, but as a matter of public policy, we think the courts, in determining the extent of the adjournment, will regard the days, to wit: The 21st day of February and the 25th day of February, in their entirety, and not take cognizance of fractional parts thereof, thus preventing the adjournment being one for more than three days.

WILL MAKE HARD FIGHT

STANDARD OIL COMPANY PREPARED FOR STRUGGLE.

Its Attorneys Contend Government Must Prove Facts Alleged in Indictments.

CHICAGO, March 6.—It became evident today that the attorneys for the Standard Oil company of Indiana now on trial in the federal court on indictments for alleged violation of the Elkins act, are determined to make a strong fight against the indictments proper. The day in court was marked by a continued succession of extended arguments, in which the Standard Oil attorneys contended that the government must prove facts alleged in the indictments or abandon its case.

The principal points upon which their attacks centered was the allegation made in the indictments that the Elkins law was violated by shipments of oil from Whiting, Ind., to St. Louis, Mo., over the Chicago and Alton. It was asserted by the defense that the law could not have been violated in this manner as the Chicago and Alton road does not extend to St. Louis, but terminates on the opposite side of the river at East St. Louis, Ill. They asserted that the tariff sheets published by the Alton road did not contain a joint through rate to St. Louis, saying that the rate between East St. Louis and St. Louis was that of the Wiggins Ferry Co. They objected on this ground to the introduction as evidence of the Alton tariff sheets.

Judge Landis ruled, however, that the ferry company's tariff sheets might be admitted as evidence as they had been filed with the interstate commerce commission by the Chicago and Alton railroad and that the Wiggins Ferry company had never objected to the filing of its sheets with the commission by the railroad company nor had it objected at any time to the rates given. F. S. Hollans, an employe of the Alton freight department, was on the stand nearly all day. His evidence was mostly given to uninteresting details regarding the publication and issuance of tariff sheets.

COURTS LIMITED TO AMERICANS

Foreigners' Interests Cannot Be Looked After, Is Ruling of U. S. Judge Ewing.

PITTSBURG, March 6.—Judge Nathaniel Ewing, of the United States circuit court, filed an opinion to the effect that if non-residents are to enter suits in the future against American companies there will have to be further treaties made between this and foreign countries. Mayer Zieger, a citizen of Zelia, Hungary, entered suit against the Pennsylvania Railroad company for $10,000 damages as the result of the death of George Zeiger, who was killed in a wreck on the Pennsylvania railroad at Harrisburg, May 11, 1905. The court said the courts of the United States could not look after the interests of other than its own citizens, and that the only way an alien can use our courts is through treaties between this and the other countries, which have never yet been made, governing just such happenings as the one involved in the suit.

NEW DAKOTA DIVORCE LAW

PIERRE, S. D., March 6.—The house today passed the senate divorce bill, requiring a residence of one year in the state and three months in the county before beginning a divorce suit with all hearings in the open court. This law kills the divorce industry of the state.

REGULARS VICTORIOUS

BURNS GANG BADLY DEFEATED IN WARD CAUCUSES.

Democratic Voters Choose List of Candidates for Primaries Tomorrow—Wards Not Contested.

The overwhelming sentiment of the Democrats of this city in favor of the regular members of that party, as opposed to the Burns-Ady-Democratic club faction, was shown at the ward caucuses last night, when the regulars won out in every contested ward, with the exception of the Sixth. In this ward, Carl Albin, the present alderman, issued ballots on which his name was printed, to the voters, instead of blank ballots. By this means, and also by riding rough shod over the protests of the adherents of Austin D. Hamilton, the regular nominee, Albin won by an apparently large majority.

According to the Democratic caucus rules, Hamilton's friends will submit a petition to Chairman D. M. Wright of the Democratic central committee, and Hamilton's name will be printed on the ballot to be voted on at the primaries tomorrow afternoon.

In the Seventh ward George D. Kennedy defeated M. W. Purcell, while E. W. Frost was victorious over William Bates. Both the winning men belong to the regular Democrats, the defeated candidates representing the Burns crowd. Purcell and Bates will probably appeal to the committee chairman and the fight will then be carried on again at the primaries.

No Opposition.

In the First ward, Clarence D. Dodge was placed on the Democratic ticket for alderman, his strength being so apparent that no opposition was manifested against him. In the Second, Third, Fourth and Fifth wards, F. J. Peck, George Schaaf, E. J. Denney and Fred Hofer, Burn's lieutenants, were chosen as aldermen, no opposition being advanced against them. The regulars will nominate their candidates in these wards by petition, and will carry the battle to the primaries in those where a fight is to be made.

Kennedy's victory over Purcell in the Seventh ward is all the more noteworthy in view of the action of "the gang" in voting by the wholesale residents of rooming houses and other residents of the ward whose standing as bona fide electors is questionable, to say the least.

Austin D. Hamilton, who, on the face of the returns, was beaten by Carl Albin in the Sixth ward, said last night that he was reasonably certain that ballots cast for him were not counted. He will be in the fight to a finish, at the primaries, tomorrow afternoon, and the voters will have an opportunity to remove the gang and gag rule commenced in this ward by the Albin crowd.

Precinct committeemen and delegates to the city convention on March 14, were also nominated. These will be voted on at the primaries tomorrow.

AGREEMENT NOW PROBABLE

Wages of Butte Miners Dependent on Price of Copper.

BUTTE, Mont., March 6.—At the special meeting of the miners' union tonight, the report of the committee which met with John D. Ryan, managing director of the Amalgamated Copper company several days ago, was accepted and the committee was given extended power toward bringing about an agreement between the miners and the employing companies concerning the new scale of wages. It is understood that Mr. Ryan had offered a sliding scale, dependent upon the price of copper for the next five years with the $4 a day as the minimum wage of underground miners as long as copper shall remain above 18 cents per pound and $3.50 as the minimum if the red metal falls below 17 cents per pound.

There was some discussion at the meeting relative to the demands of the smelter men for a higher wage scale and the committee was instructed to meet with a committee from the mill and smelter men's union at an early date to agree upon some plan of adjustment which may be on a basis acceptable to the large companies.

RUEF CAN'T BE FOUND

ATTORNEY IS STILL A FUGITIVE FROM JUSTICE.

Coroner Appointed to Serve Bench Warrant, Sheriff Not Having Shown Due Diligence.

SAN FRANCISCO, March 6.—That counsel for Abraham Ruef have hopes of saving their client from immediate trial was made known this evening when one of their number went before the district court of appeals with an application in behalf of Ruef for a writ of prohibition restraining Superior Judge Dunne from proceeding with the hearing of the felony charges brought against Ruef by the grand jury.

SAN FRANCISCO, March 6.—Attorney Abraham Ruef, jointly indicted with Mayor Schmitz on five charges of extortion, is still a fugitive from justice, according to Superior Judge Dunne, who late this afternoon, decided that Sheriff O'Neil had not shown due diligence in producing him for trial, and appointed Coroner Walsh as elisor to serve a bench warrant for his appearance in court. The coroner was ordered to make a return of service at 2 o'clock tomorrow afternoon.

This was the net result of a day devoted to a fruitless search for Ruef, although none of those interested deny that he is in the city. When court convened at 10 o'clock this morning, Sheriff O'Neil reported that his search for the attorney, whose trial was pending, had been unsuccessful. Others supposed to know the attorneys whereabouts were examined, but no information of value was obtained. After two adjournments had been taken, Assistant District Attorney Heney presented to Judge Dunne a lengthy affidavit, signed by himself, in which he recited the alleged facts that Sheriff O'Neil is a close personal friend of Ruef; that the latter, recognized as the political boss of San Francisco, has procured O'Neil's nomination and assured his election, and that, consequently, the latter was under obligations to Ruef unfitting him to serve as the arresting officer. Similar assertions were made regarding the sheriff's deputies, who, it was charged, had been named by Ruef.

The assistant district attorney also stated that he had been informed that during the day one of Ruef's attorneys had applied to the district court of appeals for a writ of prohibition, declaring, at the same time, that if it was granted, the missing attorney would be produced. For these, and other similar reasons, Heney asked that Sheriff O'Neil be replaced by Coroner Walsh as the officer delegated to produce Ruef in court, and Judge Dunne so ordered.

Mayor Schmitz arrived today, and is expected to be in court tomorrow. He reached this city at 3:45 this afternoon on the belated Coast Limited train from Los Angeles.

ACCIDENT ON COPPER BELT

SALT LAKE CITY, March 6.—Two trainmen were killed in an accident on the Copper Belt railroad at Bingham, about 16 miles south of Salt Lake City. Because of failure of the brakes to work, an ore train ran away on the steep grade at Bingham and the engine toppled down the side of the hill. The dead are Engineer J. C. Lynch and Fireman E. O. Wyatt.

GET RICH QUICK

PRUDENTIAL STOCKHOLDERS ROLL IN WEALTH.

MAKE ONLY SMALL INVESTMENT

GETTING ENOMOUSLY RICH OFF OF POLICYHOLDERS.

SEVERAL RECOMMENDATIONS

Senate Investigating Committee in New Jersey Makes Report, Which Includes Fairy Tale of Finance—Would Curb Life Insurance Companies.

TRENTON, N. J., March 6.—A startling story of how three stockholders with an investment of only $91,600 cash acquired capital stock of $2,000,000 in the Prudential Life Insurance company, in which they have been drawing dividends of $200,000 a year, was revealed today when the report of the senate committee appointed last year to investigate life insurance companies was made public.

These stockholders, the report says, have accumulated, beyond that, $10,500,000, and so rapid were the gains and so great the prospect of their future accumulation that in 1902 when the scheme for reciprocal control of the Fidelity and Prudential companies was in course of arrangement, the stockholders of the Prudential company were able to dispose of shares at six times their par value.

The principal promoters of the company actually received for a part only of their holdings in November, 1902, from the treasury of the Fidelity Trust company, $5,997,000. For the shares which produced this amount, there had been paid into the treasury of the Widows and Orphans' Friendly society (now the Prudential company) by the promoters only $45,484, or three-quarters of 1 per cent of this vast sum of money.

This romance of finance revealed by the investigation of the Prudential company is perhaps the most remarkable ever made public. It rivals the wonderful story of the Steel trust and the riches that poured in upon the young men who secured stock. It ranks with the history of Amalgamated copper and the growth of the Standard Oil company.

Many important recommendations for the regulation of life insurance companies in New Jersey are included in the report. In its recommendations the committee has drawn freely from the report of the committee of fifteen which was submitted at the conference on uniform insurance legislation last December. The committee of fifteen was appointed at a conference of governors, attorneys general and insurance commissioners at Chicago February 1, 1906.

To Limit Capital Stock.

By far the greater part of the report is devoted to the Prudential Insurance company of America, the largest of the four companies under investigation. Principal among the recommendations is one that a bill be enacted limiting the amount of capital stock which any life insurance company may have to two million dollars, and limiting the dividends which may be paid thereon from future earnings, so long as the company continues to conduct the participating life insurance business, to 10 per cent upon the stock; and providing that upon the dissolution of the companies the stockholders of the company shall have, out of the ultimate distribution of assets, not more than two dollars for one of the face value of the treasury shares. This bill provides, however, that where accumulations greater than that amount already have taken place (as claimed in the case of the Prudential) the stockholders shall not be deprived of their rights thereto.

Other Requirements.

Among other recommendations were: Provisions for the appointment by the governor of three directors of every stock life insurance company, these directors to be persons having no interest in the stock of the corporation; limiting the amount of stock which any insurance company may hold in any other company to fifteen per cent of the whole, and that where a company holds more than the amount so limited it shall dispose of the excess within five years, providing that no life insurance company shall invest more than two per cent of its own assets in the stock of any other corporation or more than 10 per cent of its assets in the bonds of any other corporation; restricting child insurance; requiring more detailed statements of the affairs of insurance companies for the purpose of securing more publicity with respect to their affairs; requiring the examination of insurance companies at least once in three years, the examination to be brought immediately under the direction of the insurance commissioners, prohibiting contributions to political campaign committees that after January 1, 1908, no domestic company shall write both participating and non-participating policies, and requiring all stock companies to elect, on or before September of this year, whether they shall conduct a participating or non-participating business after the following first day of January 1, and a provision that an annual accounting be made to policy holders by classes of the portion of the surplus belonging to them, and the setting aside of such apportioned part of the surplus to their credit. No recommendation

(Continued on Page Three.)

NewspaperARCHIVE®
NewspaperARCHIVE®

100 MEN'S SUITS

in Worsted, Cashmeres, heavy and medium weights, $20.00 to $30.00 values, all go for the one price

$10.00

Complete line of spring goods now on sale.

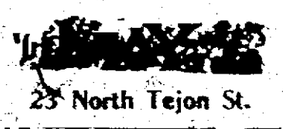

23 North Tejon St.

WOULD DO WORK OVER AGAIN

Harriman Says if Recent Floods Result in Another Break in the Colorado, He Will Fix It.

WASHINGTON, March 6.—When shown the Associated Press dispatches tonight announcing that another storm had broken out over the Salton sea and that the Southern Pacific tracks are under water, E. H. Harriman, head of the Harriman system of railroads, said:

"That reminds me that I was asked today by one of the interstate commerce commissioners what I regarded as the greatest achievement in my railroad experience. My reply was that I considered the closing of the break in the Colorado river on February 11, as the most remarkabole achievement of recent history.

"In the handling of rock and stone, our engineers made a record which is likely to stand for many years to come. The time consumed in making the closure was 15 days and two hours, during which interval 77,000 cubic yards of rock, gravel and clay were haidled.

Temporarily at least, the Colorado has been conquered, but like the Mississippi river, it will bear watching always.

"If the storm reported today results in another break I will do the work over again with the determination that when completed the work will be an even greater achievement than that accomplished in February.

ROME, March 6.—Stampa announces the existence of an alliance between Great Britain and Italy to cover all Mediterranean territory.

Rupture

New Scientific Appliance. Always a Perfect Fit—Adjustable to Any Size Person—Easy, Comfortable Never Slips. No Obnoxious Springs for Pads. Costs Less Than Many Common Trusses Made for Men, Women or Children.

Sent on Trial

I have invented a rupture appliance that I can safely say, by 20 years' experience in the rupture business, is

C. E. Brooks, the Inventor.

the only one that will absolutely hold the rupture and never slip, and yet is light, cool, comfortable, conforms to every movement of the body without chafing or hurting and costs less than many ordinary trusses. There are no springs or hard, lumpy pads and yet it holds the rupture safely and firmly without pain or inconvenience. I have put the price so low that any person, rich or poor, can buy and I absolutely guarantee it.

I make it to your order. Send it to you—you wear it, and if it doesn't satisfy you send it back to me and I will refund your money.

That is the fairest proposition ever made by a rupture specialist. The banks or any responsible citizen in Marshall will tell you that is the way I do business—always absolutely on the square.

If you have tried most everything else, come to me. Where others fail is where I have my greatest success. Write me today and I will send you my book on Rupture and its Cure, showing my appliance and giving you prices and names of people who have tried it and been cured. It is instant relief when all others fail. Remember, I use no salves, no harness, no legs. Just a straight business deal at a reasonable price.

C. E. Brooks, 4328 Brooks Bldg., Marshall, Mich.

LOATH TO LEAVE

(Continued from Page One.)

should be suspended and a commission appointed.

Justice Fitzgerald upheld Mr. Delmas' position and said the question of a commission was not before the court. With the completion of the mother's testimony today, Thaw's attorneys said they would have but two more witnesses, experts, who will be called upon to answer a newly framed hypothetical question covering the case from beginning to end.

Harry Thaw, during his mother's stay upon the stand seemed unusually pale and extremely nervous.

At the end of Mrs. Thaw's examination [illegible] morning, a death in Justice Fitzgerald's family causing an abandonment of the Thursday sitting.

District Attorney Jerome concluded his long cross-examination of Dr. Charles G. Wagner, one of the alienists for the defense, and the expert was finally excused just before the luncheon recess. Thaw's counsel then stated that the defendant's mother would testify this afternoon.

Thaw's Mother on Stand.

Mrs. William Thaw was called to the stand immediately after court assembled for the afternoon session. Clerk Penny had called the roll of the jury when Mr. Delmas whispered to him and then, in a loud voice, the clerk commanded:

"Mrs. William Thaw to the witness stand."

Mrs. Thaw appeared from the witness room a moment later. She was still dressed in the same black frock in which she appeared the first day of her son's trial. With head erect and with veil well thrown back over her head, she walked to the witness chair.

She stopped at the corner of the jury box and the court crier handed her the Bible. Clerk Penny administered the oath, and then as the defendant's mother took her place in the chair, the court crier announced:

"Harriet Copely Thaw."

Thaw Gets Nervous.

Harry Thaw was all interest. He sat facing his mother, and seemed extremely nervous. He rested his cheek on his hand and then bit his nails.

Mrs. Thaw repeated her name in response to a question by Mr. Delmas, speaking in a tone so low as hardly to be heard. Mr. Delmas stood immediately at her left.

Mrs. Thaw said that in the fall and winter of 1902 she was living in Pittsburg.

"Pennsylvania?" asked Mr. Delmas.

"It is the only Pittsburg with a final 'h,'" replied Mrs. Thaw.

Her son, Harry, came, she said, on the 16th or 17th of November, a day or two before his brother Josiah's wedding.

"During the time your son Harry was at home, did you notice anything unnatural about his condition?" asked Mr. Delmas.

"I certainly did," replied Mrs. Thaw.

"Will you please describe what took place?"

"That day when he first came to the door there was a look of absent-mindedness on his face, a despairing look. It struck me at the time."

Mrs. Thaw's other two sons, other than the defendant, Edward and Josiah, sat just behind Harry during their mother's testimony. They seemed much affected by it.

"Did the impression of a change in your son grow on you?" asked Mr. Delmas.

Mother Heard Son's Sobs.

"Yes, he seemed to have lost all interest in everything. His room was next to mine. Often in the night, from his room I heard smothered sobs. Sometimes when I was awake late at night, I would see light under his door, and often found him sitting up at 3 o'clock in the morning."

He told me he could not sleep and there was no use going to bed. I am not of a prying disposition, but I asked him to tell me what the matter was. He said it was impossible to tell me his story."

"Did he at any time in answer to your questions freely tell you the story?"

"He told me freely one night, when I insisted on it."

Mr. Jerome objected to the repetition of the story until Mr. Delmas stated that the time at which it was told was covered by the testimony of the alienists as a period when Thaw was insane.

Then Jerome withdrew his objection, and allowed the witness to give the purport of the conversation.

Wickedest Man in New York.

"He told me the story," said Mrs. Thaw, "but not definitely. He said his troubles were caused by something a wicked man had done in New York, probably the wickedest man in New York. He said it had ruined his life and he never could be happy. That was all I could get from him for a week."

Mrs. Thaw, as she told of her son's condition, almost broke down. He had quivered and she covered her mouth with a handkerchief. But her emotion did not last long, and the white-haired woman, with an apparent effort, controlled herself. When she could again speak, she said:

"Harry seemed absorbed as if he was working with a great problem. He was very fond of music and often, long cold have the table and so long the piano. Then I would hear loud music on the piano, which would gradually grow softer and softer, and then he would come back to the table as if nothing had happened. He did this often, even when there was company at the table, and he was engaged in the conversation."

"The week before Thanksgiving, I understood more. I did not want to know it, but I did know that his trouble was something to do with a young girl. He did tell me about the wicked man in New York, but it was only later I found out that this man had ruined a young girl.

"After I found his condition was due to something which had been done to a young girl, I asked him why he should allow his life to be ruined. I told him it was not his duty to look after the girl, and tried to influence him in another direction. But he protested that his life had been ruined. He told me the girl had the most beautiful mind naturally of any person he ever knew. He told me this about Thanksgiving time, and it caused me to look at matters in a new light."

Harry said the girl had been neglected by her mother, or that she had no mother or this thing would not have happened. He said there was still a chance for her to be good, and so on. I can't recollect all that he said.

"On Thanksgiving day Harry and I were alone—the rest of the family were all away."

Here Mrs. Thaw's voice again failed. Her face flushed and her eyes filled with tears.

Justice Fitzgerald asked if she could proceed. She nodded, but remained silent.

To relieve the tense situation, Justice Fitzgerald ordered that all of Mrs. Thaw's testimony up to this time be read to the jury by the stenographer.

Mrs. Thaw's voice had been so low her words could not be heard distinctly even by the jury.

"It was the first Thanksgiving in our large and beautiful new church," said Mrs. Thaw, when she was able to continue.

"Harry and I went to church and it was so crowded we had to sit well back under the gallery. When the choir was singing Kipling's 'Recessional' to Dr. Kover's beautiful music, I heard Harry sob and, looking around, I saw tears falling upon the prayer he held. He was trembling all over but quieted him.

"As we drove home I asked him how he had come to forget himself. He said this dreadful thing had suddenly come over him, and if it had not happened she might have been with us then."

Mrs. Thaw told of Dr. Bingaman having prescribed a nerve tonic for her son.

After Harry once spoke of the young woman, he often talked of her.

"When did you first learn who the young woman was?" asked Mr. Delmas.

"I can't recall precisely, I think it was in the spring of 1904."

"Do you recall the conversation you had with your son at that time?"

Period of Insanity in Question.

Mr. Jerome objected on the ground that there was nothing in the evidence to show that Thaw was insane at that time. The conversations, he declared, should be confined to the periods of insanity as testified to by the experts.

Mr. Delmas replied that Dr. Wagner had testified that Thaw's insanity began in 1903 when he heard Evelyn's story. Mr. Jerome interrupted.

"Are you invoking the rule which I pointed out yesterday?" he asked, "that the presumption of the defendant's insanity continues until otherwise proved?"

"That is the rule of law which I should invoke to cover the point I now wish to make," replied Mr. Delmas.

Mr. Jerome now for the first time since the trial began mentioned publicly the possibility of a suspension of the trial for the appointment of a commissioner in lunacy.

Commission Is Hinted at.

"We have testimony here," said Jerome, "that this defendant was insane in July 1903, insane in November 1903, and insane June 25, 1906. Why does he not continue insane right down to the present time if the presumption Mr. Delmas cites is correct? and why should not this trial cease be suspended until the matter of the defendant's present state of mind can be inquired into?"

Mr. Delmas rose to reply.

"The question of a suspension of this trial is for his honor to determine."

"The presumption of law which I have cited permits us to give the testimony which is under discussion."

The argument was long, the attorneys taking sides opposite to those they took yesterday when Mr. Jerome desired to obtain from Dr. Wagner testimony regarding the conversations he had with Thaw in the Tombs during the last five visits he made to him. Mr. Jerome argued that while, as he claimed yesterday, insanity once established is presumed to continue until it is shown that the condition has disappeared, in this case Dr. Wagner's testimony was proof enough to overcome the presumption. He said the experts had testified that Thaw was insane at periods from 1903 to 1906. The defense, he said, wished the judge to rule that for three years Thaw was continuously insane.

"But now," he said, "after seven months in jail he sits here perfectly lucid and able to advise his counsel."

"If it was claimed that Thaw is insane now," Mr. Jerome said, "it was only a matter of appointing a commission in lunacy and stopping the trial."

Justice Fitzgerald interrupted to say that the matter of a commission was not before him, and that he was simply passing on Mr. Delmas' objection.

Witness Allowed to Proceed.

Justice Fitzgerald read from a decision [illegible] the objection which allowed Mrs. Thaw to proceed with her narrative.

Mrs. Thaw then testified as to conversations with her son between Thanksgiving, 1903, and Harry's departure for Europe in the spring of 1904.

"He told me the girl's name," said Mrs. Thaw. "He told me she had lived in Pittsburg or Allegheny, and that she had gone to New York with her mother, where, we all knew, she posed for artists. He said she had been persuaded to go on the stage, which was very bad for her."

"Harry returned to Pittsburg," she said, "in November, 1904."

"Did he speak to you again about the young girl?" asked Mr. Delmas.

"There had been a horrible scandal," said Mrs. Thaw, "or at least they made it out a scandal. I remember my expressing my disapproval of his coming home in the same ship with the girl. He explained it all to me. He was still of a mind to marry her——"

"You have said nothing before about his wanting to marry her," interrupted Mr. Delmas.

"I must have forgotten it," replied Mrs. Thaw.

Thaw Wanted to Marry Girl.

"He told me in November, 1903 that he wanted to marry her, but that he had been frustrated."

Mrs. Thaw said that in February, 1905, she and Harry took a trip south. "He then asked me to come on to New York and meet the young woman," continued Mrs. Thaw.

"In March I did so."

"Was the marriage then under discussion finally arranged with your approbation?" asked Mr. Delmas.

"Yes. It was not necessary that I give my consent, but I did."

Mr. Jerome insisted that Mrs. Thaw give the entire conversation with her son, as far as she recalled it.

"After meeting the young woman," she resumed, "we returned to the hotel, and Harry asked me if I had any objection to him marrying her.

"I told him it was not necessary for me to give my consent.

"He said he did not want to do anything against my wishes. I then said I was perfectly willing. I did afterward make one condition—not to prevent the marriage—but I told him if he married the girl and came to my house to live, here in the east, her past life must be a closed book—her past life in New York."

"We will come to that presently," interrupted Delmas.

"We arranged that the young woman should come to Pittsburg, and we arranged for chaperonage, etc.

"When Harry came home for the wedding he seemed to be laboring under a great stress and feared that the wedding would be interfered with by the young woman's mother, on account of the girl's minority."

Jerome Begins.

Immediately after the usual recess of 15 minutes, Mr. Delmas announced that his direct examination of Mrs. William Thaw was concluded and Jerome began his cross-examination.

He asked Mrs. Thaw if she was not for a time after her husband's death a trustee under his will.

Delmas at once objected.

"This is not proper cross-examination," he said. "This matter was not gone into, and I can hardly conceive that it is the purpose of the learned district attorney to attempt to discredit the witness."

Mr. Jerome was profoundly respectful in his attitude toward the defendant's mother as he continued his cross-examination. He asked the witness if she would kindly state what her son's income was subsequent to June, 1906.

"I am not able to say exactly. It was [illegible] what the newspapers have said."

"Was the income from his father's estate?"

"It was from his own estate inherited from his father."

Only a "Moderate" Income.

Mrs. Thaw said she could not give any figures, but would say that the income was a "moderate one."

"When," asked Mr. Jerome, in a low voice, "did the defendant first inform you of his relations with the young woman who became his wife?"

Mr. Delmas objected. He said the question assumed what was not in the evidence. Jerome changed the form and asked:

"Did the defendant ever disclose to you the fact that he had sustained relations with the young woman before she became his wife?"

"He did not."

"When your son returned to Pittsburg in the fall of 1903," asked Mr. Jerome, "he expressed a desire to you to marry Mrs. Nesbit?"

"He did."

"Did he ever express a fear that others would prevent you from accepting him?"

"He said she had told him it would be a very unsuitable match. I said if she came to me her past would be a closed book. The man's name was never mentioned in my presence."

"I did not misrepresent, madam, what you said about the defendant's remarks to you about Mrs Nesbit's mother of being no help to him."

"He said she would not help him to raise the girl out of her condition."

Cross-Examination Closed.

After one or two unimportant questions Mr. Jerome closed his cross-examination. Mr. Delmas had no other questions.

"Is that all I am to say?" asked Mrs. Thaw.

Mr. Delmas said there was nothing more to say.

"I wished, if permissable, to say something about my divorce," said Mrs. Thaw, rising in her seat and speaking earnestly.

In a low voice Mr. Delmas explained that there was nothing more she could say and led her from the witness chair.

Mr. Delmas then stated that the defense would call only two more witnesses—experts—who would be requested to answer a hypothetical question covering the whole case from beginning to end and embracing every fact which has the remotest bearing on the case.

The two alienists to be called are Drs. Hammond and Jelliffe.

Justice Fitzgerald announced that, owing to a death in his family, he would not hold court tomorrow.

Adjournment was taken until Friday morning.

District Attorney Jerome today sent a request to Comptroller Metz for an emergency appropriation of $15,000 in special revenue bonds to pay the expense of experts engaged by the state to testify as to the sanity of Harry K. Thaw on the night he shot Stanford White.

In the trial of Albert T. Patrick for the murder of William Rice, the district attorney obtained more than $5,000 to pay the expenses of experts employed by the state.

Food Poisons

90 Per Cent of All Diseases the Result of Undigested Putrefying Foods

Men of affairs, women of society and children with active brains are too often sedentary in their habits, giving little time to exercise. To this evil is added that of high and irregular living—as a result, the stomach cannot stand the demands made upon it. The abused and overtaxed stomach does not properly do the work of digestion, food taken in ferments and the poison permeates the whole system. The body loses in weight and becomes a prey for the attack of whatever disease it may encounter.

Did it ever occur to you how busy that stomach of yours is? It only holds three pints, but in one year you force it to take in 2,400 pounds of material, digest it and prepare it for assimilation into the blood. No wonder it rebels when overworked. We crowd it with steaks and pastry, irritate its juices with spices and acids, and expect the stomach to do its work. It can't do it.

All over the inner layer of the stomach are glands which secrete the juices necessary to digestion. The entrance of food into the stomach is the signal for these glands to do their work. The more the food, and the more indigestible, the greater the demand upon them and upon the muscles of the wall of the stomach.

Think of the tons of high-seasoned game, sweetmeats and appetizers crammed into this little foot-square mill, and then wonder if you will ask why you are dizzy, fagged or constipated. Don't blame your stomach or curse your fate that you should be born so unfortunate. Blame yourself and apply the remedy.

First, get a small package of Stuart's Dyspepsia Tablets, taking one after each meal and at bed time. They are not a medicine but a digestive. Your stomach is worn out and needs help, not medicine. Stuart's Dyspepsia Tablets will do the work that the stomach fails to do. There's enough power in one grain of Stuart's Dyspepsia Tablets to digest 3,000 grains of ordinary food, so you needn't fear that anything you eat will remain in your stomach undigested.

Stuart's Dyspepsia Tablets will root the poison because they remove the cause—food fermentation. They are nature's own cure for dyspepsia. The host of troubles dyspepsia is father of cannot be numbered, for a healthy stomach is the source of all health.

Seize your opportunity before worse conditions confront you. Send today for a free trial package of Stuart's Dyspepsia Tablets. They will bring your [illegible] F. A. Stuart Co., 59 Stuart Bldg., Marshall, Mich.

The regular size for sale at your druggist's.

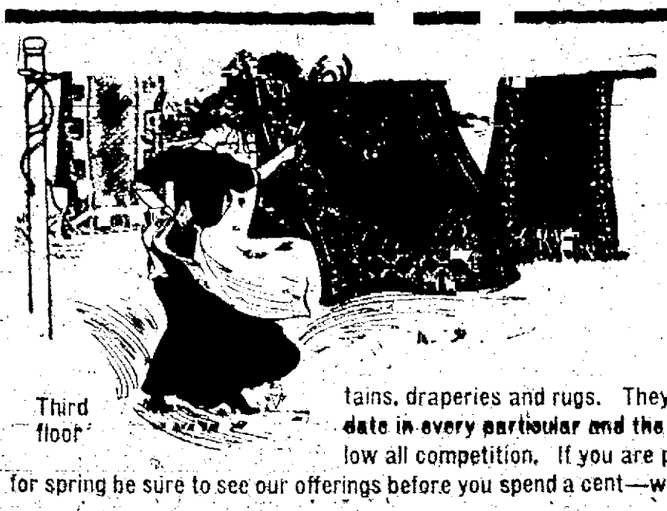

Third floor

Dawson's

CURTAINS, DRAPERIES AND RUGS

Our third floor is filled to overflowing with pretty curtains, draperies and rugs. They are all brand new and up to date in every particular and the prices we quote are way below all competition. If you are planning to beautify the home for spring be sure to see our offerings before you spend a cent—we can save you money.

BRASS EXTENSION RODS—Extend 24 to 51 inches, large brass ends and brackets complete **10c**

BRASS RODS FOR SASH or door curtains, with brackets complete **5c**

CURTAIN SWISSES—Full 40 inches wide, pretty lappet stripes and figured; special price, per yard **10c**

COLORED SCRIMS—Strong scrim body with dainty colored and lace stripes, colors red, green, blue and yellow, to harmonize with bedroom, dining or living room decorations, 40 inches wide, per yard **18c**

IMPORTED SCOTCH MADRAS New and very popular window draperies, used as lace curtains, overcurtains, hall doors and windows, invisible body with raised colored patterns; per yard **50c**

ART CRETONNES This spring's new colonial patterns, light, medium and dark colors with bright flowered and art Nouveau patterns, used for covering sanitary cots, window seats, pillow and window draperies, per yd. **12½c**

RUFFLED SWISS CURTAINS—Plain swiss with Battenburg edge and insertion, deep full ruffle, extra wide curtain, pair **1.25**

MADRAS CURTAINS—The ideal summer portiere lace curtain, overcurtains, or draperies, dainty colored snow flake effects, on cream or ecru body, different shades of green, red, blue or canary colors, per pair, from 1.25 to **3.50**

IMPORTED BRUSSELS CURTAINS The most popular parlor curtains made on account of the delicate border effects and finest lace, regular price 6.50 pair; now **5.00**

CURTAIN STRETCHERS—The famous "NO PIECE" folds up instead of taking apart, nickel plated pins, stands on easel **1.75**

AXMINSTER RUGS, size 18x36 inches 1.10
AXMINSTER RUGS, size 27x54 inches 2.25
AXMINSTER RUGS, size 36x72 inches 4.00

FLOOR SIZE RUGS—

WOOL INGRAIN Rugs, size 7 ft. 6 in by 9 ft., all new bright flowered or small conventional designs **5.50**

TAPESTRY BRUSSELS Rugs, size 8 ft. 3 in. by 10 ft. 6 in., the well known Smith's make, light or dark colors, soft delft blues for bedrooms, exceptional value **12.50**

TAPESTRY BRUSSELS Rugs, Smith's make, size 9x12 ft., 9 wire, in beautiful bright floral or rich Oriental colors and patterns, splendid assortment **14.50**

VELVET Rugs, size 9x12 ft., will stand the test for wear, pattern and colors for parlor, dining, living room or library, rich, elegant floor covering **21.00**

AXMINSTER RUGS, size 9x12 ft., all this spring's new selections, large variety of colors and patterns to choose from, will please the most fastidious taste **23.50**

PLUNGES DOWN EMBANKMENT

Train Falls Distance of Twenty-five Feet—No One Killed.

WARREN, Pa., March 6.—Train No. 33 on the Western New York and Pennsylvania division of the Pennsylvania railroad plunged over a 25-foot embankment near Irvington tonight and nine persons were injured, none fatally. Two cars were thrown from the rails and down an embankment into a pond of water. Near the railroad track runs a pipe line of the Pennsylvania Gas company, carrying 200 pounds pressure. This pipe line was broken and the coaches filled with natural gas. There were four passengers in the rear coach which was turned completely over and they had a narrow escape from suffocation by gas fumes.

TEACHER KILLED BY PUPILS

Attempted to Whip Boy: Is Set Upon and Beaten to Death.

GOTEBO, Okla., March 6.—Because he attempted to whip a lad named Perry Evans, teacher of a country school here, was assaulted today by a number of male students and injured so that he died a few hours later. The young men who committed the assault are under arrest. The act aroused intense indignation in the neighborhood.

BRIEF BITS OF NEWS

LINCOLN, March 6.—The house today [illegible] to [illegible] the [illegible] Sunday [illegible] of games.

LONDON, March 6.—The British steamer Tampadale, Captain Wilson, which left London March 2 for New Orleans, has gone ashore near Terschelling. All attempts to block her [illegible] failed.

BUTTE, Mont., March 6.—President Duffy and almost all the officers of the Butte miners union were rearrested last night. Peace is hoped and most of the strike now seem to be satisfied except that there is no change in the newspaper situation.

ALTOONA, Pa., March 6.—The case of James and Philip Stracher, charged with the murder of William E. Sylvester, their brother-in-law, will go to the jury tomorrow morning. The case was finished at 10 o'clock tonight, when Captain Micajah Woods closed the case with a five hours speech.

OTTAWA, Ont., March 6.—The postal conference between representatives of Canada and the United States began here today. The work was of a preliminary character.

HEADACHES AND NEURALGIA FROM COLDS.

LAXATIVE BROMO Quinine the world wide Cold and Grip remedy, removes cause. Call for full name. Look for signature E. W. Grove. 25c.

SNAKES WITH TWO HEADS AND NO TAIL

From the Pioneer.

I have lately been assured by more than one of my friends that they have seen in northern India snakes with two heads, i. e., without a tail, but with a second and perfectly formed head "in the place where the tail ought to be."

They assure me that there are specimens in northern museums, and that these freaks of nature are frequently found by the natives. The rider is added that the natives declare that each head lives and performs active service for six months in the year in turn.

The snakes are said to grow to about three feet in length.

I myself have killed a small snake with two heads, but these were both at the same end of the reptile (a very different matter), which is, I believe, a well-known freak, and in the same category with two-headed calves.

LIGHT COLORED EYES THE STRONGER

Light colored eyes will stand the greatest strain on the sight. Light blue eyes are generally most powerful, and next to those are gray.

Get it here for

10c

Why pay more elsewhere?

The Emporium

110 S. TEJON ST.

DR. PIERCE'S GOLDEN MEDICAL DISCOVERY FOR THE BLOOD, LIVER, LUNGS.

Weekly Gazette

$1.00 PER YEAR

"There's Health In Every Drop."

Clarified Milk and Cream

UNSURPASSED IN EXCELLENCE OF QUALITY. GUARANTEED ABSOLUTELY PURE. IN BOTTLES ONLY. THAT'S THE CLEAN WAY.

16 Quarts for $1.00

The Sanitary Dairy Co.

Phone 590 10-18-20 W. Vermijo St.

Spring 1907

Our Woolens are the Cream of the Season's showing

They are original and exclusive in design and the quality is the best that good workmanship can produce. We will build you a suit from such fabrics and guarantee perfect fit and satisfaction, for

SOME MORE **$25** SOME LESS

Everything Exclusive But the Price

NEWSOM & HOLMES

Makers of the kind of clothes gentlemen wear.

105 E. PIKE'S PEAK AVE.

PINON WOOD

Good wood is exceedingly hard to get these days. We have NEW MEXICO and TURKEY CREEK PINON; the best there is.

The Colorado Springs Fuel Co.

112 Pike's Peak Avenue. Phones 230 and 218.

NEWSPAPER ARCHIVE®

25 more copies of "The Fascination of the Book," by Dr. Work, just received---Price $1.25 net.

An ideal Easter gift.

HARDY'S, 6 South Tejon Street

GET RICH QUICK

(Continued from Page One.)

were made bearing upon foreign insurance companies, except those which prescribe certain provisions which must be in every policy and those which forbid the putting of certain provisions in policies.

The committee reports that, on the whole, it found that the companies under investigation have been carefully administered, their funds generally well invested, and the salaries of their officers not so high as to require restrictive legislation. The Mutual Benefit Life Insurance company was found to be a purely mutual company and to have shown a steady and uninterrupted growth.

"The directors seem to have been selected with care. When a vacancy has occurred the practice has been for the board itself to look about for some proper representative man to fill the vacancy. It cannot be denied that this practice has resulted in substantially in a self-perpetuating board. Whether this method has always been pursued with no interruptions from policyholders, may be a question, but no question has as yet arisen, and the practice of sixty years by this, the only mutual company of New Jersey, has been so successful, we think the matter should be left as it is, until occurrences for a change, if it ever does unhappily arise."

The committee has no special recommendations to make with respect to the case of the Colonial Life Insurance company of [illegible], the funds of which, it says, appear to be carefully invested, or the North American Life Insurance company of Newark.

The latter company was organized only about a month ago.

Review of Prudential.

The report contains an extended review of the Prudential from the time of its organization in 1875 under the name of the Widows and Orphans Friendly society with a share capital of $25,000 until the present when, as the Prudential Insurance company of America, it has a capital stock of $2,000,000, and a surplus of $75,580,000.

"It is claimed," says the report, "that this surplus belongs to the stockholders, subject to contingent liability to policyholders. It would appear from the president's testimony that certainly, in the past and the present, some at least of the stockholders would, if they could, divide this surplus or part of it, in the shape of cash or stock dividends."

"If the theory of the stockholders be correct, that the surplus of this company in law belongs to them, the present surplus of $75,580,000 affords $204 for each dollar of the $91,000 contributed to the enterprise, and this in addition to annual dividends of $200,000 or 219 per cent paid for many years past."

ACTION IS URGED

(Continued From Page One).

ing. "It is no bill at all, anyway," he declared, "and need not be feared by anyone. All of the good points have been stricken from it, having only the hull. It will make little difference whether it passes or not."

The senate has killed Senator Stephen's bill for a state building inspector, the committee in charge having reported against it as "inadvisable." The object of the measure was to have all summer resort hotels, pavilions and the like inspected regularly, in order to prevent accidents.

The governor today signed the bill to cut off the salaries of members of state boards of control of state institutions. This has led to an unexpected dilemma. Does the bill affect those members appointed previous to its becoming a law, or may they run in the different boards draw salaries up to the close of their terms? This is being discussed by those interested, without a decision having yet been reached.

WALL STREET EXCITED

SENSATIONAL BUYING OF READING SHARES.

Enormous Buying Movement Develops Which Carries Price Up More Than Eight Points.

NEW YORK, March 6.—Sensational buying of the shares of the Reading company today gave Wall Street its most exciting experience since the Northern Pacific contest of six years ago. Reading had been strong in the face of a generally weak market all through the morning session of the stock exchange, and at 11 o'clock there developed an enormous buying movement in the shares which carried the price up more than 8 points in half an hour.

Up to the close of the market there was nothing to show the source of the purchasing orders, but a persistent rumor was in circulation that E. H. Harriman was buying the stock, with the object of acquiring control of the property, and that Mr. Harriman was taking all that was offered in the open market, in addition to the holdings of H. C. Frick, which he was said to have purchased privately. It was said also that the Reading stock held by the Lake Shore had been turned over to Mr. Harriman, so that he would have absolute control. It was pointed out that Mr. Frick having become a director of the Pennsylvania company, would desire to dispose of his Reading stock, and as he is friendly with the Harriman interests, he would be likely to sell to them if they cared to buy.

Many Rumors.

The report as to the Harriman buying were collected throughout the financial district and were given credence in spite of the lack of anything official to confirm them, but there were other rumors. One of these was that J. P. Morgan & Co., who formerly dominated Reading, were buying to resume their former position in the property. Another was that the New York Central were additions to the Lake Shore holdings of Reading and a third attributed the buying to the Delaware, Lackawanna and Western. Still another rumor was that Mr. Frick was buying back stock that he sold some time ago at higher prices.

All the time that the stock was going up, efforts were made, without success, to discover the source of the buying and to obtain either denial or confirmation of the various stories. At the offices of the banking houses associated with the different parties mentioned in the rumors, all knowledge of the movement was denied, but at the same time it was intimated that action to secure the property might have been undertaken without the knowledge of the firms interviewed. Mr. Harriman, who is in Washington, was informed of the use of his name in connection with the Reading transactions, and he then made a statement through his secretary to the effect that he was not "interested in Wall Street and did not care to be denying all the rumors originating there."

Nothing Definite Learned.

Further than this nothing official was obtainable. The brokerage houses handling the buying orders were numerous, and their identity gave no indication whatever as to the persons for whom they were acting.

The trading in Reading reached the extremely large total of 705,600 shares, or about one-third of all the transactions on the stock exchange for the day. The magnitude of the sales seemed to preclude the idea that an ordinary manipulative maneuver for higher prices was being executed. The blocks traded in were large, ranging up to 4,000 and 5,000 share lots with one block of 10,000 changing hands at 125.

The strength in Reading attracted attention early in the day, owing to its being in sharp contrast to the weakness in that list generally. The market opened with a rally from yesterday's decline, but before noon the better tone gave way to renewed bearish sentiment and the decline became violent. The feeling on the exchange bordered on demoralization, with extremely heavy liquidation and declines for many issues to the lowest points of the year. The Harriman shares and the stocks in what is called the Standard Oil group were notably sensitive to pressure, and this fact emphasized the strength of Reading and the relative firmness of the Morgan and Hill stocks.

Sensational Buying.

This condition held until shortly after 11 o'clock, when the sensational buying of Reading began. At that time the stock was selling at 116 1-8. Suddenly it developed that all or the stock offered was being taken on an ascending scale of prices. Lots of from 2,500 to 6,000 shares were traded in rapidly and the price rose in about half an hour to 125.

This sudden turn after the recent weakness in the market served to strengthen the entire list and a general rally was soon in progress, which continued up to the close, which was strong and active, with quotations in the main at the best of the day. Prominent in the recovery were Great Northern preferred, which closed at 156 1-2, an advance of 5 5-8; Southern Pacific, which closed at 86, a rise of 5, and Northern Pacific, which improved 2 7-8 to 139 1-2. In connection with the Reading rumors it is attached to the fact that the B. & O., in which Harriman interests have very large holdings, owns a total of $50,000,000 of Reading, divided between common, first preferred and second preferred. Lake Shore holds an equal amount.

The Reading company owns the entire capital stock of the Philadelphia and Reading Railway company, the Philadelphia and Reading Coal and Iron company, and the Reading Iron company, $14,500,000 of the outstanding $27,455,800 capital stock of various other companies operated by or affiliated with the Philadelphia and Reading company.

The capital stock of the Reading company authorized and issued is $140,000,000, of which $25,000,000 is 4 per cent noncumulative preferred, $42,000,000 second-per cent noncumulative preferred and $70,000,000 common stock.

WASHINGTON, March 6.—Rev. H. Lawrence Hunt today took an appeal to the court of appeals of the District of Columbia from the recent decision of Justice Gould, granting Charles C. Bassett a divorce from Fanny Rice Bassett. Rev. Hunt was named as corespondent in the petition filed by Mr. Bassett.

SHANGHAI, March 6.—The substantial American and British donations have increased the famine relief fund to upwards of $[illegible] additional missionaries have gone to the famine area to assist in the distribution. The distress is still very acute.

The Nevada-Tomahawk

Is Not a Sure Thing

Neither was the famous Mohawk in its embryo, but it is now, and now it is too late to get in on the easy money. So will it be with Nevada Tomahawk unless you get some of the 100000 shares which we are offering at 5 cents. We are telling you facts when we say we have the best prospect yet opened up in Nevada, and if you are from Missouri, we can "show you."

An Honest Proposition

Backed By Honest Men.

Here's What We Have:

Three claims, The Lois, the Daisy and the Blue Bell, comprising about 60 acres of rich mineral land, prolific with numerous outcroppings of ore showing mineral values, located in the White Horse Mining District, Washoe County, Nevada. We are within eight miles to Olinghouse on the Southern Pacific Railroad line, which camp Ore Mining Record says is "the coming camp of the White Horse District."

Our Men

The Nevada Tomahawk is controlled by local men, well known in the business and mining circles of Colorado Springs. C. S. Railsback, its president, who for a number of years has been connected with the local Police Department, is well and favorably known; also W. A. Day, vice president and general manager, needs no recommendation to mining men of this community. The other directors are Mr. R. P. Van Hook, chief clerk to the Superintendent of the Rock Island here; Mr. J. M. Riley, mining man, and W. F. McClimans. I. O. Arms, secretary.

You Share With The Promoters

Did you ever know of a mining proposition launched without the promoters getting the biggest end of the capital stock? Such is not the case with the Nevada Tomahawk. The promoters and directors pay for their stock the same as other stockholders. We incorporated under the laws of Arizona for 1,500,000 shares, of which 743,000 shares remain in treasury unsold. Every share sold has been used to promote the interests of the Company. When you buy our stock, you share equally in proportion with the promoters.

Driving a Tunnel.

The company at present is driving a tunnel in the ore body and is saving all ore.

We have a lead of high-grade ore assaying from $61.00 to $154.80 to the ton, and mill test on low-grade ore body $12.40 to the ton at this point.

About 150 feet below this tunnel we have a stream of water ample for furnishing water power for mill and treating ore.

We expect within 60 days to install a stamp mill on this site and begin treating our own ore. Can you ask for anything safer?

The company has plenty of money for present contracts. The sale of this stock is to furnish the balance of funds necessary for mill.

All stock will be withdrawn from the market as soon as this block of 100,000 shares is sold.

The Nevada-Tomahawk Gold Mining & Milling Co.

Stock can be secured from the Secretary, I. O. Arms, 16 Midland Block, or from any director of company.

Success is the Watchword

New York Doctors' Patients Offer Praise and Give Experience.

Something Besides Their Own Say So to Prove That They Are Really Chronic DISEASE SPECIALISTS.

When a man does a good thing no apology should be required of him for doing it, therefore the writer does not offer any apology for producing this article. The experiences of the following patients who have taken treatment of the New York Doctors are genuine and all that you have to do to satisfy yourself of that fact is for you to call on them as their addresses are given and they will talk to you freely. Hundreds of others are on file in this office and can be seen by calling here. A great many people do not want their names in the paper and their wishes are strictly followed.

The New York Doctors are SPECIALISTS IN CHRONIC DISEASES of MEN, WOMEN and CHILDREN and are more thoroughly equipped to treat these diseases than any other staff of specialists in this vicinity.

Mrs. Chris. Brown, 1210 Grant avenue, says: "Several months ago I was down in bed with NERVOUS PROSTRATION and a complication of troubles. I was so weak that I could not even whisper loud enough to be heard two feet from my lips. I had been going down hill for two years, and had a bad cough; everyone thought I had consumption. Now I am strong and well and can do housework for a family of five. My cough is all gone and I have gained 15 pounds in weight."

Mrs. R. H. Thompson, 121 South Cutler, says: "New York Doctors have treated me for two months for NERVOUS INDIGESTION and general nervous debility. Four different friends of mine who had been cured by these doctors advised me to consult them and I have never been sorry that I took their advice. While under their care I observed dozens of people taking treatment there and every one improved rapidly."

Mr. F. E. Wight, 1618 Midland avenue, says: "When I consulted New York Doctors three months ago I certainly was a sick man. Several years ago I had typhoid fever and ever since has been in delicate health and unable to do any work, my lower limbs and lower bowels were nearly paralyzed. Now I feel like a new man. Eat and sleep well and can do as hard a day's work as any man and am working hard every day. They were equally successful with other members of my family. Any evening after 6 o'clock I will be pleased to talk to anyone about these doctors."

Mrs. W. F. Durkin, 809 South Sahwatch street, says: "For three months I have been taking New York Doctors FRENCH TRANSFUSION TREATMENT for CONSUMPTION and I find myself very much improved. Night sweats all gone and fever all gone. I have gained in weight and strength very materially. Consumptives should give this treatment a trial as it is the one rational treatment for lung trouble."

Miss Maybelle Dunn, of Dwight, Kansas, says: "I have had pneumonia several times and was sent out to Colorado to die with consumption. I had a bad cough and bad hemorrhages. The week before I started treatment with New York Doctors I had 18 hemorrhages. They told me my lungs were sound and that the hemorrhages came from the throat. Suffice to say that I have never had but one after starting treatment and gained 18 pounds in two months. It is needless for me to add what my opinion is of the skill of these doctors."

Mrs. S. R. Cone, of 912 South Royer, says: "I had three large tumors which made life a burden to me. After taking six months treatment from New York Doctors I can hardly tell where these tumors were and all this without the use of the knife. My waist line has decreased about 12 inches. Doctors who help me get my praise."

Mr. Henry Christy, 415 South Weber street, says: "I never felt better in my life than I do after a four months' course of treatment with the New York Doctors. I had a severe case of Bronchitis and was in poor health generally. I could neither eat, sleep, nor work but now I feel entirely well. Ask me about these doctors if you want to know anything about them."

Besides using electricity of all kinds we use all the mechanical appliances together with Osteopathy, mechanical vibratory stimulation and the best remedies in all three schools of medicine. All medicines are dispensed from our own laboratories and included in your treatment.

CONSULTATION AND EXAMINATION are FREE.

Call and see us. We have a special offer to make you.

NEW YORK DOCTORS,

305-3-10 Colorado Bldg. Hours 8 a. m. to 8 p. m. Phone 1121 Main.

FURIOUS ITCHING HUMOR ON CHILD

Bleeding Sores Covered Her Whole Body After an Attack of Measles—Nursed Every Night for Three Weeks—Nothing Helped Her.

THEN CUTICURA MAKES COMPLETE CURE IN 5 DAYS

"It is in my opinion my duty to join those who praise the Cuticura Remedies. After my granddaughter of about seven years had been cured of the measles, she was attacked about a fortnight later by a furious itching and painful eruption all over her body, especially the upper part of it, forming watery and bleeding sores, especially under the arms, of considerable size. She suffered a great deal and for three weeks we nursed her every night, using all the remedies we could think of. Nothing would help. We then remembered having heard so much about Cuticura Remedies. We sent for them and after twenty-four hours we noted considerable improvement, and, after using only one complete set of the Cuticura Remedies, in five consecutive days the little one, much to our joy, had been entirely cured, and has been well for a long time. Mrs. F. Ruefenacht, R. F. D. 3, Bakersfield, Cal., June 25 and July 20, 1906."

HUMOR ON FACE

Cured by Cuticura Remedies No Return in 20 Years.

"My son, when a lad of sixteen, was troubled with humor on his face and after using Cuticura Remedies he was freed from every humor and has continued so to the present time after twenty years have passed. Your Cuticura Soap has been used in my family for several years and I have faith in the Cuticura Remedies. A. H. Smith, Marion, Me., Dec. 1, 1905."

Complete External and Internal Treatment for Every Humor of Infants, Children and Adults consisting of Cuticura Soap (25c.) to cleanse the skin, Cuticura Ointment (50c.) to heal the skin, and Cuticura Resolvent (50c.) (in the form of Chocolate Coated Pills, 25c. per vial of 60) to purify the blood, sold throughout the world. Potter Drug & Chem. Corp., Sole Props., Boston, Mass.

Send 2 Free Booklet on Skin Ills.

THE ALAMO

GEO. S. ELSTUN, Proprietor.
C. E. STROUD, Manager.

American plan $2.50 per day, up
European plan, $1.00 per day, up
Business Men's Lunch 40c.
Served daily in Cafe.
Single Meals in American Dining Room 75c.
Banquets and Dinners served in Private Dining Rooms.

To ICE CREAM LOVERS

have you tried

Lloyd's
131 N. TEJON ST.

Ice Cream lately? Customers say, "It is simply delicious."
Delivered to all parts of the city, 50c A QUART.
Phone Main 929. 131 N. Tejon St.

BEYLE AND SON
UNDERTAKERS
COLORADO SPRINGS
COLORADO CITY

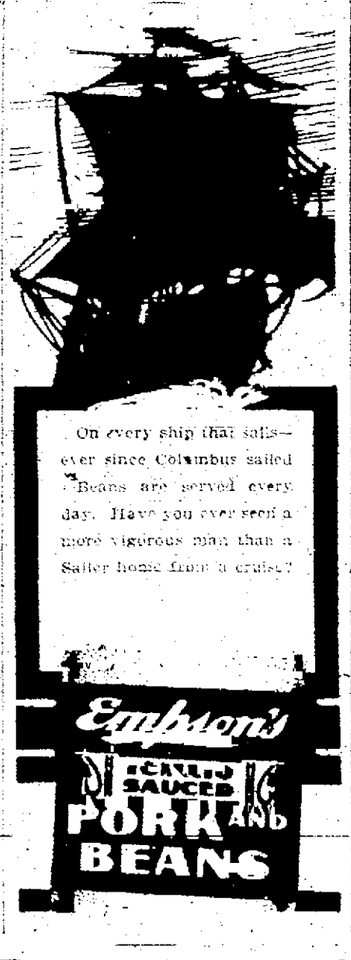

SPRING

Will give you a little idea of what summer will be and if you want to be comfortable and economical get a

Gas Range

NOW.

SEE

The Gas Co.

107-11 E. Kiowa St.
PHONE MAIN 23

Our Waterman's Ideal Fountain Pen Window

showing how the "Ideal" pen is made, and why this pen is the best on the market with the right price—therefore, the one for you to buy.

$2.50 to $15.00

Two Things

of consequence are happening at our store this week.

The Out West
9-11-13-15
Pike's Peak Ave.

The Other is Our Bargain Counter Sale

of fine stationery. You have only to see the goods to be convinced that this is the finest showing of odds and ends ever offered in the city at "next to nothing" prices.

5c to 15c

NEWSPAPER ARCHIVE®

COLORADO SPRINGS GAZETTE

THE OLDEST REPUBLICAN DAILY NEWSPAPER IN COLORADO.

PUBLISHED EVERY DAY IN THE YEAR AT THE GAZETTE BUILDING BY THE

COLORADO SPRINGS GAZETTE COMPANY.

CLARENCE P. DODGE - - - President
CHARLES T. WILDER - - - Editor
M. A. EGE - - - - Business Manager

Entered at the Colorado Springs Postoffice for transmission through the mails as second-class matter.

TELEPHONE MAIN 215.

SUBSCRIPTION RATES:

ONE MONTH—DAILY AND SUNDAY . 50c
ONE YEAR—DAILY AND SUNDAY $4 00
ONE YEAR—SUNDAY ONLY . . . $2 00
ONE YEAR WEEKLY $1 00
Advertising Rates on application

The Gazette is the only newspaper in Colorado Springs which receives the full report of the Associated Press every day of the week.

THURSDAY MARCH 7, 1907

ROOSEVELT ON CITY GOVERNMENT.

PRESIDENT ROOSEVELT's knack of expressing much wisdom in a few pithy words has never put to better use than when he said in

"The worst evils that affect our local government arise from and are the inevitable result of, the mixing up of city affairs with party politics of the nation and state. The lines upon which national parties divide have no necessary connection with the business of the cities. Such connections open the way to countless schemes of public plunder and civil corruption."

Proof—absolute and convincing proof—of this statement can be found in the experience of nearly every city in the United States during the little time the mixing up of city affairs with party politics of the nation and state has been in vogue. It is in this that at various times have held sway in Philadelphia, St. Louis, Cincinnati, Chicago and other cities the large cities into unenviable prominence as the maladroit and corrupt municipalities of the country. Democratic Philadelphia, for instance, the municipality which has been signalized by the most shameless Republican and Democratic thievery, has entitled the corporation to rank with the most corrupt governments of the civilized world.

It is not necessary to go far from home to find proofs of this truth. Colorado Springs has suffered its full share of the evils of partisan government and to that system must be ascribed many of the grave incompetency and dishonesty that have been experienced. The disgraceful record is long one and much of it is written in the office of City Treasurer Harding. In Sewer and Water Department graft of the most kind in the Fire Department and by Hundley in the Street Department have been since the [illegible] public in no uncertain terms. But it is not that the municipal affairs of Colorado Springs have been thrown into politics by Hugh King and Atkins now will be forgotten. All of the old name recall the old days of Democratic rule, and it is only a few months ago that the people got much more than a passing reminder when a man who was in charge of a fraudulent job was found in the building of the [illegible]

[illegible] Federal Statutes [illegible] any other city [illegible] to run by a little clique of politicians [illegible] fear [illegible] to say that [illegible] them [illegible] that kind of [illegible] the valuables [illegible] so familiar. The better way is [illegible] the policy commended by President [illegible] absolutely divorce local government from state and national politics and no Democratic Spring [illegible] only be done by the kind of Democrats who stick.

THE PREVENTION OF TUBERCULOSIS.

IN THE Open Parliament column [illegible] will be found a letter on the prevention of the spread of which [illegible] at length will well repay careful reading for this is a subject of the labor in [illegible] Colorado Springs. With the conclusion of the writer we agree in full accord. There does not question that the continuance of the conditions [illegible] and the consequent distribution of [illegible] but among the sufferers and their parents both tuberculous and non-tuberculous which we are asking that [illegible] equitable certain that such legislation would in the end be highly beneficial to Colorado Spring. Reputation is a hard resource [illegible] though at first they might have a slightly injurious effect.

Medical science has a sure [illegible] of the tubercular germ when exposed to fresh air and sunshine but no amount of sunshine will [illegible] entirely overcome the ravages of the tubercle. We [illegible] knew that whether the germ lives two minutes or six months he is an exceedingly busy individual during the period of his activity and we cannot [illegible] reconcile ourselves to the belief that even Colorado Springs sunshine can put him out of business [illegible] the [illegible] associations which often make our own residents rather indifferent to the [illegible] so it is the [illegible] of good business not to speak of the sanitary and [illegible] considerations to enforce the sanitary ordinances [illegible]

The question of thorough fumigation of all rooms that have been occupied by tuberculous patients is even more important. The invalid people [illegible] living in crowded tenements [illegible] changing and though the high fumigation [illegible] regularly practiced by the best [illegible] and by [illegible] of present [illegible] should be. We thought have [illegible] the letter suggests [illegible] careful fumigation of every room or house that has been occupied by a consumptive before it is let to another person and such [illegible] should be enforced with the utmost exactness. If we could advertise to the world that a thorough system of this sort prevailed it would be of the greatest commercial value, for it would dispel the very fears which now keep away from Colorado Springs a great many people who would otherwise come here.

Under the direction of Dr. Hanford the local Health Department has been raised to a remarkable degree of efficiency. It is splendidly organized and with the means at its disposal accomplishes work of the utmost value. But this work could be made vastly more effective along the lines here suggested by the enactment of better laws and the earnest co-operation of the public. Given these aids and with the intelligence and energy he has always displayed it would not be long until the present head of the Health Department would be able to corral every guilty germ turned loose in Colorado Springs.

Open Parliament

SPITTING, A LOCAL PROBLEM.

To the Editor of The Gazette:

Having been with much interest a reader of your paper entitled "Tuberculosis in New Sections" and pointing several points that seem to demand emphasis, we wish to call attention to these points more in detail. The question of sanitation is a vital one and one in which every man, woman and child in Colorado Springs should be interested. It is a mighty crusade against the disease through all the civilized world, growing in volume daily and one of the great weapons of prevention is the anti-spitting feature. Tuberculosis is communicated from one to another in the great majority of cases by the careless disposal of sputum. The disease can be transmitted by tubercular meat, milk, clothing, foods. But the best authorities have upon this subject declare that the number so infected is small in comparison to the number infected through the agency of dried sputum.

One can't visit the principal cities of the East without being forcibly impressed with the fact that rigid anti-spitting laws are enacted and are being enforced and with all of this agitation upon the subject it is a question why we can't, and as a city indeed care that we have something in our atmosphere that destroys the virulence of future contagion. It gives the consumptive south. We undoubtedly have in our unsettled climate [illegible] protection as [illegible] which [illegible] destroy [illegible] germs in this city. Continuing ask [illegible] health [illegible] month [illegible] of the [illegible] authority [illegible] Sun [illegible] the plague [illegible] health [illegible] fresh air [illegible] allow [illegible] germs to return [illegible] vitality [illegible] from 10 to 14 days [illegible] of Kansas [illegible]

It is [illegible] rubber [illegible] perish [illegible] current of fresh air and sunlight [illegible] tuberculosis [illegible] spring. At the same time [illegible] Like [illegible] Now [illegible] upon [illegible] out the [illegible] tents to [illegible]

[illegible] for [illegible] stop [illegible] than week [illegible] to Colorado Spring [illegible] them. One of the [illegible] ask is: Is this city [illegible] have the [illegible] white [illegible] fraudulent [illegible] the building [illegible]

[illegible] Colorado Springs [illegible] fear [illegible] the valuables [illegible] so familiar. The better way is [illegible] the policy commended by President [illegible] absolutely divorce local government from state and national politics and no Democratic Spring [illegible] only be done by the kind of Democrats who stick.

THE PREVENTION OF TUBERCULOSIS.

IN THE Open Parliament column [illegible] will be found a letter on the prevention of the spread of which [illegible] at length will well repay careful reading for this is a subject of the labor in [illegible] Colorado Springs. With the conclusion of the writer we agree in full accord. There does not question that the continuance of the conditions [illegible] and the consequent distribution of [illegible] but among the sufferers and their parents both tuberculous and non-tuberculous which we are asking that [illegible] equitable certain that such legislation would in the end be highly beneficial to Colorado Spring. Reputation is a hard resource [illegible] though at first they might have a slightly injurious effect.

Medical science has a sure [illegible] of the tubercular germ when exposed to fresh air and sunshine but no amount of sunshine will [illegible] entirely overcome the ravages of the tubercle. We [illegible] knew that whether the germ lives two minutes or six months he is an exceedingly busy individual during the period of his activity and we cannot [illegible] reconcile ourselves to the belief that even Colorado Springs sunshine can put him out of business [illegible] the [illegible] associations which often make our own residents rather indifferent to the [illegible] so it is the [illegible] of good business not to speak of the sanitary and [illegible] considerations to enforce the sanitary ordinances [illegible]

The question of thorough fumigation of all rooms that have been occupied by tuberculous patients is even more important. The invalid people [illegible] living in crowded tenements [illegible] changing and though the high fumigation [illegible] regularly practiced by the best [illegible] and by [illegible] of present [illegible] should be. We thought have [illegible] the letter suggests [illegible] careful fumigation of every room or house that has been occupied by a consumptive before it is let to another person and such [illegible] should be enforced with the utmost exactness. If we could advertise to the world that a thorough system of this sort prevailed it would be of the greatest commercial value, for it would dispel the very fears which now keep away from Colorado Springs a great many people who would otherwise come here.

Under the direction of Dr. Hanford the local Health Department has been raised to a remarkable degree of efficiency. It is splendidly organized and with the means at its disposal accomplishes work of the utmost value. But this work could be made vastly more effective along the lines here suggested by the enactment of better laws and the earnest co-operation of the public. Given these aids and with the intelligence and energy he has always displayed it would not be long until the present head of the Health Department would be able to corral every guilty germ turned loose in Colorado Springs.

Open Parliament

SPITTING, A LOCAL PROBLEM.

To the Editor of The Gazette:

Having been with much interest a reader of your paper entitled "Tuberculosis in New Sections" and pointing several points that seem to demand emphasis, we wish to call attention to these points more in detail. The question of sanitation is a vital one and one in which every man, woman and child in Colorado Springs should be interested. It is a mighty crusade against the disease through all the civilized world, growing in volume daily and one of the great weapons of prevention is the anti-spitting feature. Tuberculosis is communicated from one to another in the great majority of cases by the careless disposal of sputum. The disease can be transmitted by tubercular meat, milk, clothing, foods. But the best authorities have upon this subject declare that the number so infected is small in comparison to the number infected through the agency of dried sputum.

One can't visit the principal cities of the East without being forcibly impressed with the fact that rigid anti-spitting laws are enacted and are being enforced and with all of this agitation upon the subject it is a question why we can't and as a city indeed care that we have something in our atmosphere that destroys the virulence of future contagion. It gives the consumptive south. We undoubtedly have in our unsettled climate [illegible] protection as [illegible] which [illegible] destroy [illegible] germs in this city. Continuing ask [illegible] health [illegible] month [illegible] of the [illegible] authority [illegible] Sun [illegible] the plague [illegible] health [illegible] fresh air [illegible] allow [illegible] germs to return [illegible] vitality [illegible] from 10 to 14 days [illegible] of Kansas [illegible]

It is [illegible] rubber [illegible] perish [illegible] current of fresh air and sunlight [illegible] tuberculosis [illegible] spring. At the same time [illegible] Like [illegible] Now [illegible] upon [illegible] out the [illegible] tents to [illegible]

[illegible] for [illegible] stop [illegible] than week [illegible] to Colorado Spring [illegible] them. One of the [illegible] ask is: Is this city [illegible] have the [illegible] white [illegible] fraudulent [illegible] the building [illegible]

[illegible] Colorado Springs [illegible] fear [illegible]

[illegible] Dr. Hanford and Health Department should be [illegible] for this city. The [illegible] was started [illegible] health resort [illegible] The virtues [illegible] were so [illegible] Dodge [illegible] spread [illegible] sending their tuberculous [illegible] After a time [illegible] Arlington Sanitorium [illegible] very [illegible] from [illegible] health [illegible] [illegible] of Dr. [illegible] Dr. [illegible] [illegible] business [illegible]

[illegible] thought [illegible] was [illegible] [illegible] of [illegible] [illegible] of [illegible] [illegible] Dr. [illegible] [illegible] [illegible]

The New Spring and Summer Styles For the Boys

Are all on our counters. There is a very large assortment of bright, pretty fabrics of sterling quality.

For the little fellows we can show you the latest models in Russian and sailor blouse suits. These are very tastefully made up in style and patterns, especially suitable for juvenile wear.

For the older boys there are the Norfolk jackets with bloomer trousers and the plain reefer jacket, which have no equal for genteel appearance. Drop in and let us show you these new creations.

Holbrook & Perkins

GAZETTE TEAM READY

BOWLERS WILL ENTER BIG TOURNEY NEXT WEEK.

Seventy Teams Are Entered and Denver Alone Has Fifty-four. Dr. Allen Breaks Record.

GAZETTE BOWLING TEAM.

J. C. HENAGER, Captain.
ED. DAVIES.
W. C. ALLEN.
T. L. STANLEY.
R. M. M'CLEMANS.
ROBERT M'DONALD.
JOHN ROWAN.

These are the names of the Gazette bowling experts of Colorado Springs who will go to Denver next Wednesday to take part in the tourney of the Western Bowling congress now in progress at the capital. They will play on Wednesday afternoon and evening and return to Colorado Springs the following day.

The men from this city will have fast company to run in as there are now 70 teams entered from cities extending almost between the two oceans. From Denver alone there are 54 teams entered and among the other cities represented are: Kansas City, Seattle, Portland, Ore., Butte, Mont., Omaha, Salt Lake City, St. Paul, Minn., and many other cities in the east and north.

Provided the members of the Gazette team plays as well in the tournament as they do on the local alleys there is likely to be something doing when they hit Denver and the ball rollers of the capital will have to look well to their priming. On the local Brunswick alley yesterday Dr. Allen broke the high record of the alley with a score of 278 and in two other games made 199 and 201 respectively, making the high average score for the three games of 226. A feat almost as good was performed by Ed. Davies, who in five games made the average score of 211. In the tourney each man will roll three games and the highest aggregate score for the five men will take the cake.

Captain Henager stated yesterday that the team is practising hard and as all the men are in good shape the chances for at least escaping the booby prize are not so bad. The members are sawing wood and saying little, but it is evident they are going after the top score with a determination that may land the Gazette team on top and make Denver bowlers come south and learn the game.

INCREASE IN WINTER TRADE

Season's Hotel Business in Colorado Springs Is 35 Per Cent Better Than Ever Before.

A 35 per cent increase in business over last winter is claimed by local hotel men. This indicates a corresponding increase in tourist business, for the winter [illegible] in great measure to the extremely pleasant weather with which Colorado Springs has been favored for the last three months, and the severe winter of the east and the north.

Business at the Alamo hotel has been decidedly better for the last two months than for the corresponding period last winter. There were 160 guests registered at the Antlers hotel Tuesday, including a Raymond party. Another Raymond-Whitcomb excursion party is due to arrive in Colorado Springs on March 15. The Alta Vista hotel claims an increase in trade of about 35 per cent for the last six weeks, with indications of a heavy summer business.

During the last few months a number of the leading railroads of the east have been boosting Colorado and Colorado Springs as a winter resort.

The Purity of Burnett's Vanilla was never questioned by any commission.

CASH COMES PROMPTLY

MINING COMPANIES PAY THE 10 PER CENT ASSESSMENT.

Railroads Will Contribute $25,000, and a Total of $377,500 Is Already Assured.

A total of $377,500, including $25,000 from the allied Cripple Creek railroads, has been pledged toward the construction of the Cripple Creek drainage tunnel. Several of the smaller mining companies are expected to contribute to the project, which will make the grand total $400,000 at least.

This official announcement was made yesterday morning by Secretary E. D. Mark of the Cripple Creek Tunnel and Drainage company. The good faith and enthusiasm of the contributors is shown by the fact that all the mining companies, without exception, have readily responded to the first call of the tunnel committee for a 10 per cent cash contribution of each subscription. Of the $52,500 subscribed by the Cripple Creek mining companies, the full pro rata apportionment is in the hands of the treasurer. Exactly $35,250 has been received. The remaining $2,500 which is due from the railroads is expected as soon as it can be sent from New York, where the call for the money was sent.

Preliminary work on the tunnel is progressing rapidly, and all will shortly be in readiness for the installation of the machinery. The tunnel cut is being excavated with all speed, the extracted earth being used to build the tunnel "yard."

A RECORD SALE OF STOCK

Leo Consolidated Mining Company Looks Good to Conservative Buyers—Sell 50,000 Shares.

What is believed to be a record sale of mining stock, which also shows the value of advertising in The Gazette, has been made this week by the Leo Consolidated Mining and Milling company of this city. On Monday the company placed 100,000 shares of treasury stock on the market at 15 cents a share and yesterday reported that almost half of that amount had been taken up principally by the most conservative mining investors of Colorado Springs.

The property is situated in the Jumbo mining district in Washoe county, Nevada, four miles from Virginia City and on a continuation of the famous Comstock lode at its contact with the intersecting strata of the district. The property embraces about 200 acres and the samples of ore taken from the surface of the big veins give assays running from $20 to $200 in gold to the ton.

ONE DOLLAR PER MONTH

Will keep your clothes pressed. Hunter, 111 North Tejon street. Phone 1364.

DENIES MOTION FOR NONSUIT

Plaintiffs in Jennie Sample Case Scores Point by Ruling in District Court.

An important ruling was handed down in the district court by Judge J. W. Sheafor yesterday afternoon, when he denied a motion made by the defendant, for a nonsuit, in the mining case of the Jennie Sample company vs. Mrs. A. E. Pene et al. The plaintiff company is endeavoring to recover $200,000 and valuable ore rights from the defendants on the ground that they have extracted ore belonging by right of apex to the plaintiff.

Former Governor C. S. Thomas, representing the defense, made a motion for a nonsuit Monday, this motion being argued Monday night, all day Tuesday and most of yesterday. Yesterday afternoon the court denied the motion and the defense began the introduction of testimony. J. F. Smith, a mining expert of Cripple Creek, was put on the stand. His evidence was of a technical nature.

DIETRICH IS REELECTED

ANOTHER THREE YEARS TERM FOR SUPERINTENDENT.

Will Continue Present Plans for Improving Schools—Large Attendance of Pupils for February.

John Dietrich was unanimously reelected superintendent of public schools in Colorado Springs for a term of three years at an adjourned meeting of the board of education last night. For the last ten years, Mr. Dietrich has been superintendent of the city schools, which have grown rapidly both in enrollment and efficiency under his superintendence. Before coming to Colorado Springs, Mr. Dietrich was superintendent of schools in Emporia, Kas. He is known throughout the west as one of the leading educators of the country and it is to his efforts in a large measure, that the efficiency and high standing of the local public schools are attributed. Last week, Superintendent Dietrich attended the annual convention of the National Superintendents association in Chicago, where he was one of the principal speakers.

Plans for Improvement.

Mr. Dietrich's reelection as superintendent will afford an opportunity for him to continue his plans regarding the improvement of the public schools of Colorado Springs. He recently inaugurated a series of teachers' meetings, held regularly by the public school teachers for the purpose of discussing questions related to teaching in the grade schools. These meetings have already been productive of great good, both to the teachers and to their pupils.

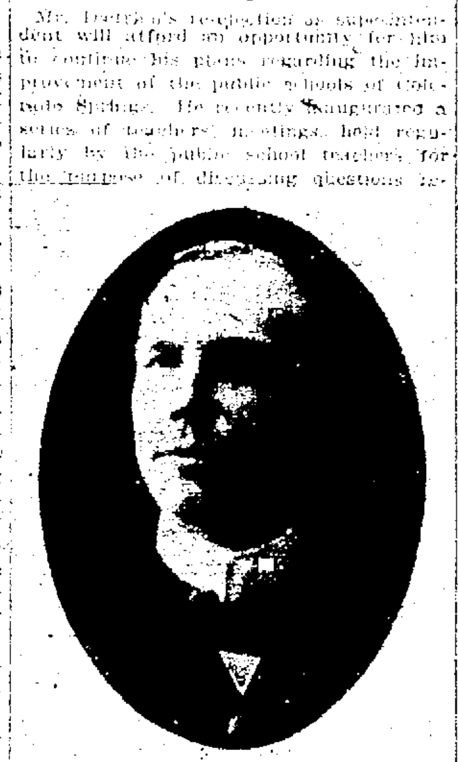

JOHN DIETRICH,
Who Has Been Re-elected Superintendent of Public Schools of Colorado Springs.

At the meeting of the board last night, Superintendent Dietrich's report for the month of February gave the average daily attendance at the public schools as being 4,148, or 95 per cent of enrollment. This is an unusually good attendance. The number of pupils enrolled during the month was 2,[illegible] boys and 2,526 girls, a total of 5,[illegible].

Manual Training Exhibit.

The manual training exhibit, which is now in progress at the Lincoln school, was also referred to last night. The finance committee was authorized to [illegible] the bonds of the [illegible] fest as the bonds and funds become available.

The resignation of Miss Stella Conrad of the Garfield school, who gives up her position to accept one in Grand Rapids, Mich., was received and accepted. Miss Fanny Whitbeck of the Lillie school was selected to fill the vacancy caused by Miss Conrad's resignation. Miss Lillie Strong of the Longfellow school, Colorado City, will succeed Miss Whitbeck at the Lillie school. Mrs. Shannon Courtney was granted permission to conduct a summer school in the High school building. The board decided to purchase 200 song books for use at the High school.

The question of putting a curb and gutter in front of the Steele school building was referred to the building and grounds committee. The building and grounds committee was also given power to act in the matter of a fire escape for the Garfield school building.

The board decided to hold the next teachers' examinations on June 17 and 18.

PERSONAL MENTION

Mrs. Charles F. Yeager and sons, 1614 Wood avenue, have returned from a visit with relatives in Weatherford, Texas.

James Adams of Chicago arrived in Colorado Springs last night for a few days' visit with his brother, Chief of Police Alex. Adams.

CUT THIS OUT

A Recipe for the Quick Cure of Coughs and Colds.

Mix one ounce of Concentrated oil of pine with two ounces of glycerine and half a pint of good whisky; shake well and use in table-spoon doses every four hours. This is the formula prescribed by the renowned throat and lung specialist who established the camp for consumptives in the pine woods of Maine and whose remarkable cures attracted widespread attention among the medical fraternity. He declares that it will heal the lungs and cure any cough that is curable and will break up an acute cold in twenty-four hours. The ingredients can be secured from any prescription druggist at a small cost and is easily mixed at home. The only care necessary is that it be thoroughly shaken.

Be sure not to buy the ordinary bulk oils or patent medicines using the name "Oil of Pine," as they will produce nausea, on account of the impurities they contain and frequently do permanent injury to the kidneys.

The "Concentrated" oil of pine is put up for medicinal use in half-ounce vials inclosed in small round screwtop cases which protect it from heat and light. It is also said to be an excellent remedy for lumbago and all forms or uric acid rheumatism. For this purpose it is taken raw, a few drops on sugar night and morning.

MAY GET ON LIVE WIRE

JAMES F. BURNS IS AFTER THE ELECTRIC CO. FRANCHISE.

Will Apply for Mandamus to Force Officials to Show Books—Claims Franchise Is Invalid.

James F. Burns will probably apply to the district court for an alternative writ of mandamus citing the Colorado Springs Electric company and its officials to appear in court and show cause why the books and records of the company shall not be open to his inspection.

[illegible] afternoon to the effect that the proceedings were started yesterday is absolutely incorrect. No action was filed in court, nor were any officials of the company served with papers in regard to the contemplated action. It is likely, however, that action will be started today.

Burns owns 122 shares of stock in the Colorado Springs Electric company, out of a total capitalization of 10,000 shares. He was for some years a director of the organization until his removal from the board at the last stockholders' meeting. Burns is said to have formally applied for permission February 23, to inspect the company's books, this request being refused.

Burns is quoted as claiming that the electric company's franchise is invalid, and that he will try to secure a lighting franchise from the city on his own account. This is one of the grounds for his desire to inspect the books of the company. He recently admitted that he had such intention in mind, but refused to give further details. His claim to see the books of the organization is based on his rights as a stockholder.

An official of the Colorado Springs Electric company last night characterized Burns' projected move as mere spite work, resulting from his removal from the directorate of the company.

"Ordinarily the company's books are open to the inspection of any stockholder," he said, "but we feel that Burns' latest move originates from his desire to make political capital. He started mandamus proceedings against both the Cripple Creek Short Line and the Portland Gold Mining company, shortly after his removal from the directorates of both companies, in attempt to inspect the records of the two organizations. His suit against the Portland company is still pending, both in the local district court and in Cheyenne, Wyo."

An attempt to obtain information on the subject from Murat Masterson, Burns' attorney, failed because of an attack of ennui from which he is suffering. Mr. Masterson declared that he was tired of the affair, tired of the newspapers and tired of everything in general.

WEDDING SPRINGS SURPRISE

Miss Ruth Maunder Married in Los Angeles to J. Floyd Wilson, on February 25.

The many friends in this city of Miss Ruth Maunder are to have a genuine surprise. News was received, yesterday, of her marriage to J. Floyd Wilson, formerly of Colorado Springs, in Los Angeles, Cal., February 25 at 6:30 p. m.

The bride is the daughter of Mr. and Mrs. Richard Maunder, 1421 North Wahsatch avenue, and was the former telephone operator at the Antlers hotel. Early in February she left on a vacation trip in company with her father, to visit relatives and friends in southern California. As there was no inkling of the intentions of the young couple, the marriage announcement is a great surprise.

Mr. Wilson was engineer at the Portland mill until about six months ago, when he went to Los Angeles, where his parents reside.

Mr. and Mrs. Wilson are "at home" corner of Terry and Vermont streets, Hollywood, Los Angeles, Cal.

IRWIN WILL BE PROSECUTED

Preliminary Hearing to Be Held Saturday—W. E. Doyle Is Recovering Satisfactorily.

W. E. Doyle, who was shot Tuesday morning by Richard Irwin as a result of an altercation over the use of a two-party line telephone, is resting comparatively easy and will rapidly recover, from present indications.

The authorities are determined to prosecute the matter vigorously in court and a strong case will be submitted against the defendant, it is said. Irwin will have a preliminary hearing before Justice W. N. Ruby at 2:30 o'clock Saturday afternoon, on a charge of assault with a deadly weapon with intent to kill.

NEWS OF THE LOCAL COURTS

Judge W. S. Morris yesterday set several cases in the district court. The trial of C. A. Birtch, proprietor of a Manitou saloon, on two charges of illegal liquor selling, was set for March 11. Birtch is accused of selling liquor on Sunday, and also of selling liquor to minors.

A. C. [illegible], accused of assault with a deadly weapon with intent to kill, will be given a hearing on March 11. His bond of $1,000 was furnished by himself, Robert Gale, Mrs. William Wilson and L. M. Pecke. Frasier fought a duel with W. A. Potter over the affections of a woman recently, both men being badly injured.

By stipulation, Judge Morris yesterday awarded a judgment of $187.25 and costs against the defendant in the case of George Hoover vs. Henry C. Matthews.

Alleging that her husband deserted her six months after their marriage, and that she is unaware of his present whereabouts, Edith L. Hamilton yesterday filed suit for divorce from Harry P. Hamilton. The couple were married in Lancaster, Mo., seven years ago.

New Wash Dress Stuffs

SUCH exquisite materials as the new spring and summer Wash Dress Fabrics now ready here, deserve the admiration of all who know how to appreciate the beautiful. It is certainly a remarkable showing—one that would do credit to stores twice the size of this one. Dainty, filmy fabrics in plain and figured effects—the most beautiful that you or we have ever seen. We'd take particular delight in showing you some of the new ones—following we give brief descriptions of a few:

DRESS GINGHAMS—A large and complete line of serviceable, fast colored ginghams for petticoats, waists, dresses and children's wear, in checks, plaids, stripes and plain colors; the best made for, yard.......... **12½c**

WASH PANAMAS—We are showing a novelty in washable madras cloths and cotton Panamas for waists and suits; white and colored grounds in plain colors, checks, stripes and figures—full 36 inches wide, yard.......... **15c**

MERCERIZED MULLS At this price we show a large and complete assortment of pretty colored mulls, fancy lawns and chambray ginghams, in plain colors, checks and stripes, full 30 inches wide; per yard.......... **15c**

MULL-DE-SOIE—One of the season's newest effects in novelty mercerized mulls—plain colors only with silk woven dots, just as pretty and stylish as the all-silk mull in the best colors; at, yard.......... **20c**

ENGLISH ZEPHYRS This is an attractive, popular priced fabric, made in soft colorings—pretty checks, plaids and plain colors; this fabric has every promise of becoming one of the most favored for 1907; 30 inches wide.. **25c**

HARLEQUIN ZEPHYRS Soft, silky zephyrs, in three-color effects, resembling the finest imported French ginghams, in checks and plaids with new silk woven and embroidered tufts interspersed, entirely new; per yard.......... **25c**

ENGLISH CAMBRICS—Another of the new materials for 1907 are the yard wide, closely woven English Cambrics that are especially suitable for waists; white grounds with dots, checks, plaids and stripes; very stylish, yard.......... **15c**

MERCERIZED ZEPHYRS Thin, sheer mercerized zephyrs and ginghams made from specially prepared yarns, giving them the appearance of novelty silk ginghams; beautiful checks, plaids and fancies; per yard.......... **25c**

FANCY SILK MULLS—Not the ordinary silk mull but an entirely new fabric of thin silk texture with fine and medium corded handkerchief checks, blues, pinks, greens, lavender, gray and cream; per yard.......... **25c**

LINEN SUITINGS—36-inch, warranted all pure linen suitings and skirtings, in blues, greens, grays, lavender and natural colors—nothing made to equal them for service and dressiness combined; per yard.......... **30c**

NOVELTY LINEN PONGEES—A soft, natural finished, clingy, mercerized linen pongee, with shimmery finish, particularly appropriate for frocks and dresses—comes in plain colors only, green, lavender and blue; per yard.......... **50c**

TISSUE NERISSU—A fine, soft, silky finished Mousseline with mottled ground and embroidered or woven silk dots; one of the most handsome and practical fabrics for the season ahead, excellent variety; per yard.......... **50c**

SPRING SUITINGS Plain, checked, plaid and striped wool suitings for spring: tans, grays, browns, greens, and black and white combinations. Prices from 50c up.

HIBBARDS

NEW GARMENTS—Newest ideas in women's Suits, Coats, Jackets, Skirts and Waists for spring and summer of 1907 are now ready, including all the latest novelties, at popular prices.

Before being used, soap should be kept for some time in a dry place, such as pantry shelf, for soap if used when new, lathers too much and runs to waste.

The Busy Corner | Wanous' Shampoo Bag.

A pure vegetable Shampoo and Hair Food.

10c each
6 for 50 cents

Contains no soap or other alkali. Requires only one rinsing. Imparts luster and beauty.

The Robinson Drug Co.
Phone 4

At Fifteen Cents

a pound, coffee can only be classed as "cheap coffee," but it isn't cheap in an economical sense of the word.

Suppose we figure a moment?

One pound at 15c might be induced to yield twenty cups of beverage—that's three-quarters of a cent a cup.

One pound of our

MEXICAN BRAND OF COFFEE

at 25c will yield 42 cups—strong, aromatic, satisfactory cups, every one of them—that's two-thirds of a cent a cup.

These figures show that the 25c coffee's a fraction cheaper, as far as the number of cups to the pound goes, you see, and then there's the distinct gain of much superior drinking qualities.

We'll sell you either kind, but try a pound of Mexican Coffee, and prove this calculation.

DIERN Tea & Coffee Co
29 South Tejon Street, Phone 575.

Coffee served every Saturday afternoon and evening.

Get it here for
10c
Why pay more elsewhere?
The Emporium
110 S. TEJON ST.

SALE OF MATCHED DINING ROOM SUITES!!

Including elegant examples of Chippendale, Colonial and Sheraton Mahogany, French Oak, Weathered Oak and Golden Oak Suites (Chairs, Table, Buffet or Sideboard and China Cabinets) Handsome Styles of Superior Make at Popular Prices.

THE FRED. S. TUCKER FURNITURE COMPANY.
106-108 N. Tejon St. Colorado Springs.

Two Special Waist Items

For Thursday, Friday and Saturday.

Another lot of $1.50 and $2.00 Waists, on sale at $1.00 and $1.50.

All new styles. Must be seen to be appreciated.

Wilbur's

The Bed Business

Of Colorado Springs naturally falls to this store because here a greater effort is made to show only desirable patterns and best materials. Our designs are rich and exclusive; our prices moderate.

Fairley Bros. & Fairley
"Colorado Springs Homefurnishers." 23 South Tejon St.

Piles NO PAY TILL CURED

Established 8 years. No knife or caustic, acid, injections. The most perfect method known. [illegible] treatment. Quick and [illegible] [illegible] and Colorado testimonials [illegible]

FREE BOOK [illegible]

J. F. BOWERS, M. D., BARTH BLOCK, DENVER, COLO.

REMODELING SALE

30 Per Cent Discount on all our GOLD METAL FRAMES

We have a very large stock of new designs in all sizes from postage stamp up. Also some handsome wood frames in cabinet size. All go in this clearance sale.

Remember, we have bargain sales every day. Watch our windows. Watch our ads

WHITNEY & GRIMWOOD

NewspaperARCHIVE®

Fifty Years the Standard

DR. PRICE'S CREAM BAKING POWDER

A Cream of Tartar Powder Made From Grapes

NO ALUM

WILL MOVE TO MEXICO

C. W. HOWBERT ACCEPTS MINING PROPOSITION AT SONORA

Will Resign General Management of Anchoria-Leland Company and Move Family to New Home.

C. W. Howbert of 212 East Uintah street, this city, general manager of the Anchoria-Leland Mining and Milling company and for 30 years a resident and prominent mining man of Colorado Springs and Cripple Creek, [illegible] for Sonora, Mexico, where he [illegible]

Mr. Howbert [illegible] this city [illegible] weeks ago, having accepted the general management and a place on the directorate of the organization. He will return here in about two months [illegible] arranging for the removal of his wife and two children to Mexico. He will retain the management of the Anchoria-Leland property until his successor is appointed, which will be [illegible] this spring.

The [illegible] Mining company is [illegible] by New York capitalists, George [illegible] that city [illegible] president [illegible] Irving Howbert [illegible] president of the First National [illegible] Gold Mining company and also of the [illegible] Mining company [illegible] brother of C. W. Howbert. He has [illegible] considerable interest in [illegible]

Owns Valuable Mines

The Mexico organization owns several groups of valuable mines in [illegible] [illegible]

MORTGAGE HOTEL FOR $50,000

Title and Trust Company Loan Large Amount on Acacia Building and Site

A mortgage of $50,000 executed by the Acacia Building and Investment company in favor of the Colorado Title and Trust company was recorded in the county clerk's office yesterday morning.

The Acacia hotel building and site are given as security. There are 50 bonds of $1,000 each, bearing interest at 6 per cent per annum and maturing January 1, 19[illegible]. The interest is payable semiannually. [illegible] being provided for half [illegible] The Acacia company [illegible] in the [illegible] President [illegible] and Secretary [illegible] Arthur Cornell [illegible] W. P. Waterton [illegible] Title and Trust company.

[illegible]

The New Spring Styles in Hats

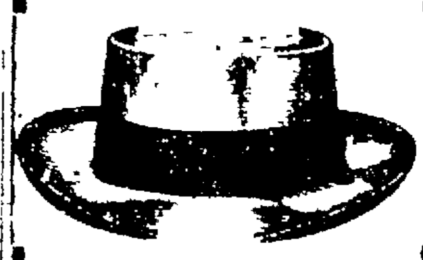

ARE NOW ON DISPLAY.

We are showing all the new shapes in soft and stiff hats of John B. Stetson & Co.

$3, $4 & $5

THE HUB

18-20 SOUTH TEJON ST.

[illegible]

Thursday and Friday BARGAINS

10 dozen ladies' turnover embroidered collars, worth 10c, on sale	5¢
1 gross ladies' shell side combs, worth 15c, on sale two days, pair	10¢
100 pieces Valenciennes Point Paris and fancy cotton laces, worth 8 1-3c and 10c, on sale, yard	5¢
50 pieces yard wide curtain swisses in figures, stripes and dots, regular 15c value, on sale two days	12 1-2¢
34 inches cotton and wool light colored flannels in stripes, regular price 35c, to close them out, yard	10¢
Yard wide figured calicos, regular price 12½c, on sale two days	10¢
200 yards pink and blue checked ginghams on sale two days	5¢
$3.00 Nottingham lace curtains, on sale, pair	$2 25
$4.00 Nottingham lace curtains, on sale, pair	$3 00
$4.00 Arabian net curtains, on sale, pair	$2.48
$4.00 cable net curtains, on sale, pair	$3 00
$5.00 [illegible] net curtains, on sale, pair	$1 00
$5.00 Brussels net curtains, on sale, pair	$4 00
$5.00 Battenburg net curtains, on sale, pair	$4 00
$9.50 Irish point lace curtains, on sale, pair	$7 00
$15.00 Irish point lace curtains, on sale, pair	$12 00
10c quality bleached linen crash, on sale two days, yard	8 1-3c
Bed spreads 2½ yards long, 2¼ yards wide, regular price $1.75, on sale	$1 25
4 lb. snow white roll cotton batting, 3 yards long, 2¼ yards wide, worth $1.25, on sale, roll	90¢
Swastika hat pins, stick pins and collar pins in sterling silver and enamel, worth [illegible], on sale	10¢
100 pieces zephyr dress ginghams, new choice patterns, worth 12½c, on sale, yard	10¢
Boys' and girls' "no mend" linen knee hose, regular price 25c, two days sale	21¢
One lot white mercerized waistings in short lengths, worth up to 25c, on sale, yard	10¢
$1.50 Nottingham lace curtains, on sale, pair	$1 10
$2.00 Nottingham lace curtains, on sale, pair	$1 48

SOLE AGENTS FOR "NEMO SELF REDUCING CORSETS

PELTA'S DEPARTMENT STORE

BUY LACE CURTAINS NOW AND SAVE MONEY

Underbuyers and Undersellers.

ADAMS NOW AT MERCY OF JURY

His Guilt or Innocence in Opinion of Jurors Will Soon Be Announced

WALLACE, [illegible] Judge [illegible] instructions [illegible] guilt or innocence of [illegible] murder of Fred Tyler. At the close of [illegible] Judge [illegible] Richardson [illegible] Julie Woods [illegible] Tyler [illegible] brought to [illegible] confession [illegible] to the murder of former Governor Steunenberg, but that his confession of the murder of Fred Tyler was made apart from this [illegible] its own weight.

[illegible] to the murder of Steunenberg [illegible] of Fred Tyler. The [illegible] man to take the law in his own hands.

CONDITIONS TOO UNSETTLED

Burlington Postpones Work on Big Freight Depot at Omaha

OMAHA, March [illegible] [illegible] the Nebraska [illegible] taxes [illegible] Burlington through [illegible]

[illegible]

IT GROWS WITH YOUR LIBRARY

Globe-Wernicke "Elastic" Book-Case

THE OUT WEST Ptg. and Sta. Co.

WASHOUTS AND LANDSLIDES

Railroads Along Pacific Coast Suffer Damage and Schedules Are Interrupted

LOS ANGELES, March [illegible]

[illegible]

San Joaquin Valley [illegible] landslide [illegible] San Fernando tunnel [illegible] between San Fernando and New Hall [illegible] The Salt Lake [illegible] announced [illegible] traffic [illegible]

IMPORTANT NOTICE

[illegible]

When the Hair Falls

Stop it! And why not? Falling hair is a disease, a regular germ disease; and

Ayer's Hair Vigor

NEW IMPROVED FORMULA

quickly and completely destroys these germs. The hair stops falling out, grows more rapidly, and dandruff disappears. An entirely new preparation.

The New Kind

Does not change the color of the hair

J. C. AYER CO., Manufacturing Chemists, Lowell, Mass.

Get it here for 10c

Why pay more elsewhere?

The Emporium

110 S. TEJON ST.

The Child Laborer and His Friend in Congress

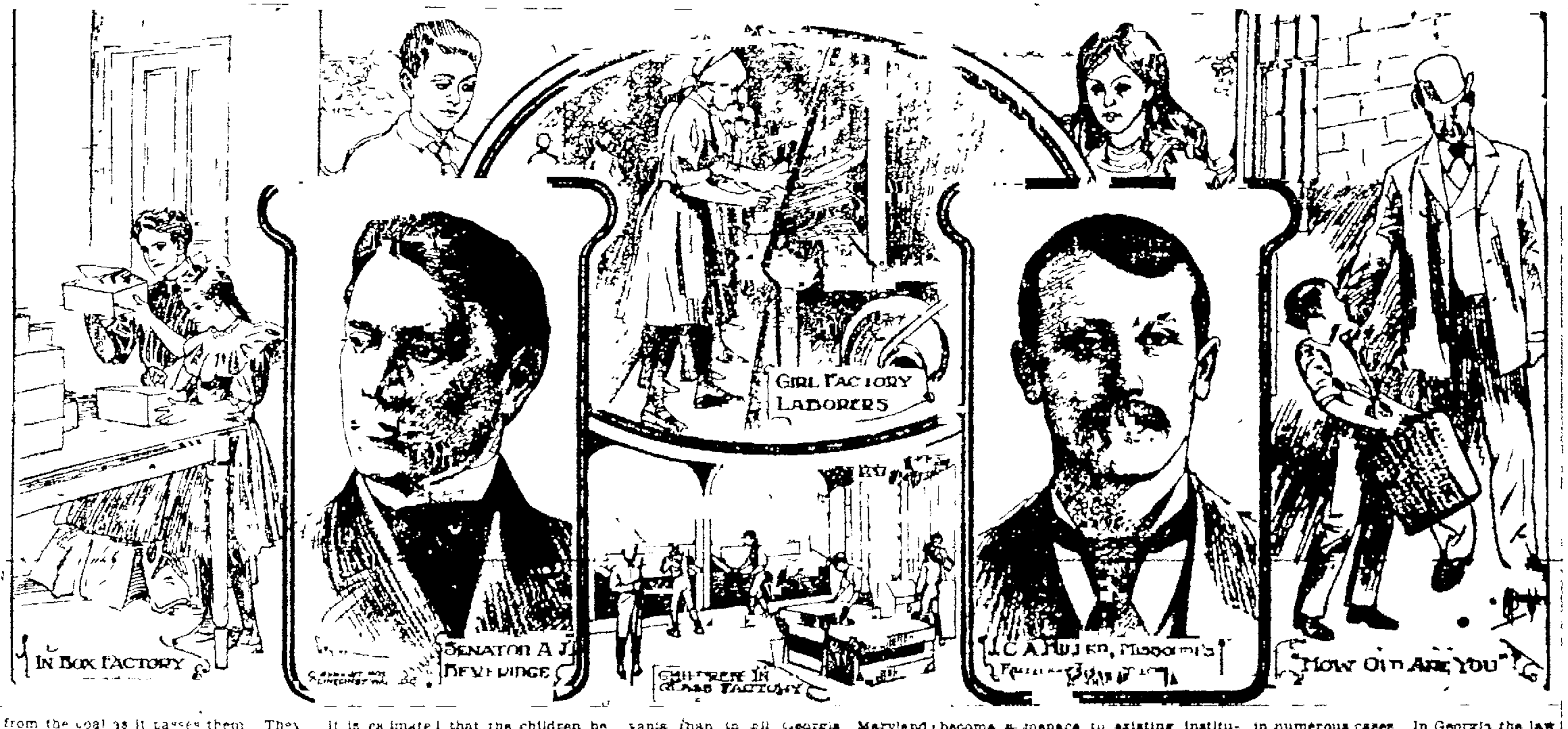

THE effort put forth by Senator Beveridge of Indiana to crush the growing evils resulting from child labor in the United States has revived the discussion of a very important subject. The senator's crusade is entirely wanting in sentimental features. His method of getting at the matter is thoroughly practical. His bill is to prohibit interstate commerce in articles which are the product of child labor. There could be no surer way to put a stop to the nefarious business.

In his advocacy of the measure on the floor of the senate Mr. Beveridge presented an array of evidence that was appalling. It seems that more than 1,000,000 children practically uneducated are going in America to factories and workshops and growing up darkened, massed and dangerous into the future of the country. In New England mill naked boys are taking cloth into bleaching vats in a bath of chemicals that bleach their attenuated bodies so that they resemble the bodies of lepers. In the south there are six times as many children at work as there were twenty years ago, and each year more of them are brought in from the fields and hills to live in the degrading atmosphere of the mill town.

There is abundant evidence that the much vaunted child labor law in Georgia is practically a failure. The measure prohibits the employment of children under the age of twelve, but the provisions for carrying the law into effect are so inadequate that it is practically a dead letter. Within the last few months over 2,000 children have received permits, and it is notorious that the age limit has been overlooked in numerous instances. In other southern states northern capital has been the means of robbing hundreds of children of their childhood.

In Pennsylvania children of ten and twelve still stoop over the chute and pick out slate and other impurities from the coal as it passes them. They are kept at this exhausting labor for ten or eleven hours a day. Child labor in Illinois is at its worst in Chicago's notorious Packingtown. Children [illegible] stand all day [illegible] deep in blood cleaning intestines or trimming meat.

It is estimated that the children between the ages of five and fourteen who are compelled to toil in factories, mines and slaughter houses amount to nearly one sixth of the population of this country. There are more of these child laborers in the state of Pennsylvania than in all Georgia, Maryland and the Carolinas. More than a million and a half of these toilers are boys who will soon be voters. Denied education, they cannot grow into ideal citizens. There is great danger that they may in their ignorance and lack of training become a menace to existing institutions.

It is true that most states are provided with a law regulating child labor. It is equally true that these laws are so framed that evasion is comparatively simple and that it is resorted to in numerous cases. In Georgia the law is inoperative because there are no inspectors to see that it is obeyed. In some of the states there are a state factory inspector and a numerically competent force of assistants, but the laws are so constructed that it is difficult to obtain convictions for their violation.

J. C. A. Hiller, state factory inspector of Missouri, has made an exhaustive study of the child labor problem and he has concluded that further legislation is imperative. His crusade against the existing order has been so vigorous that the subject will be thrashed out in the Missouri legislature and something radical is likely to be the outcome. In Pennsylvania and New York the inspectors of the labor bureau have been charged by justices in open court with playing to the gallery by arresting employers upon merely technical charges while they paid no attention to aggravated violations of the law. Justice Olmstead of special sessions, New York city, declares that he knows of at least fifty instances in which boys of less than sixteen years of age have been employed in the great tunnels now being excavated under the Hudson river, working ten hours in the night shift.

In some of the states the inspector seems to be the sole interpreter of the law. It is left to his discretion to decide as to the proper disposition of each particular case. In Missouri, for example, children under fourteen years of age may not be employed in factories without the consent of the inspector. This official is authorized to permit the employment of children under the age limit in cases of extreme poverty.

"The truth is, there is absolutely no necessity for child labor as it is to be found in this country. The wealth of America is sufficient to maintain ten times as many persons as are now living here. To make the child toil for its mere existence is to punish it for its poverty. To ask it to work in a factory means to turn it adrift on the sea of danger that threatens its health, its life, perhaps, and its morals. Who has the right to deprive it of the air and the sunlight and to dwarf its body as well as its mind?"

SILAS O. WOODSON

FROM EVERYWHERE.

Lord [illegible] longest fire [illegible] has arrived at the brigade headquarters. It [illegible] is possible to rescue persons from a height of over eighty feet [illegible]

Brazil has an area [illegible] square miles [illegible] that of the United States with [illegible] of Alaska added. This is approximately [illegible] of the whole of [illegible] hundred times the [illegible] of the [illegible] during a great storm on Lake Maggiore

yesterday, the superstitious [illegible] [illegible] saw an angel in the sky [illegible] believed the [illegible] carrier pigeons in fair weather and with a speed of 1,200 yards a minute. With a brisk wind prevailing and blowing in the direction of its flight a pigeon has been known to make 1,500 yards a minute.

[illegible] The [illegible] their canaries as singers. One has been recorded to continue a single trill for one and one-quarter minutes with twenty changes of note in it.

One of the most curious clubs on record has recently been formed by some [illegible] women in Berlin. The principal [illegible] of membership is that the applicant must be deaf. The club has over a hundred members, who meet regularly once a week in handsomely furnished rooms in the Wilhelmstrasse, where they converse by means of ear trumpets and sign language and drink tea.

New Zealand exports over 6,000,000 rabbit skins yearly.

Dalny, with its superb harbor facilities and railroad leading to the north-ern provinces of Manchuria, is developing rapidly into a commercial city of no mean importance, and merchandise is coming direct from many ports.

In the Vatican at Rome is the largest topaz in the world. It weighs seven pounds and has engravings upon it that occupied three Neapolitan lapidaries sixty-one years.

NEWSPAPERARCHIVE®

RECORD SALE FOR THREE DAYS!

Leo-Consolidated Mining and Milling Co.

placed 100,000 shares of Treasury Stock upon the market on Monday last at 15 Cents with the request that investors investigate the proposition.

Result: Many of the most conservative and best informed investors in Colorado and vicinity have taken up this stock until now only a trifle over half of the 100,000 shares are left.

Reason: Wise investors KNOW. They never buy without being "shown."

Leo-Consolidated Mining and Milling Co.

stands the test of the most thorough investigation. It is an open secret that a big boom is coming next month in Nevada mining property. Wise investors are buying NOW. All reliable mining stocks are certain to rise. Leo-Consolidated is one of the best of these stocks.

Investigate Leo-Consolidated at Once---To Investigate Means to Buy.

The Leo-Consolidated property is located in Jumbo Mining District, Washoe county, Nevada, about 4 miles northeast of Virginia City and the famous Comstock mine. Embraces about 200 acres. Assays made from ore taken from company's claims at grass roots shows value of $60 a ton. That from claims of Selby Consolidated, adjoining, is running from $200 to $2,000, as depth increases.

CHARLES L. DIGNOWITY, E. M.

Who has a national standing as a mining expert, has made a thorough investigation of the Leo-Consolidated property; has issued a complete and conservative report, and declares the property among richest in the famous Jumbo Mining District.

Take advantage today of the remaining Shares of the 100,000 allotment at 15 Cents

Fullest particulars of **W. L. Kennedy** 25 E. Bijou Street Phone 511 Colorado Springs

Strict attention to Mail and Wire Orders

Main offices Leo-Consolidated M. & M. Co., Rooms 2 and 3, Masonic Temple, Reno, Nev.

OPERA HOUSE ATTRACTIONS

What the Press Agents Say

THEODORE LORCH COMPANY AT THE OPERA HOUSE TODAY

The popular young actor, Mr. Theodore Lorch, supported by an excellent company, is playing a very successful engagement at the Opera house this week. Today, for the matinee and night performance, he will present Nat Goodwin's successful comedy-drama, "In Old Missouri." Popular prices are being charged. Matinee, adults, 25c; children, 25c. Evening prices, 25c, 35c, 50c, 75c. The plays are being changed every day. Tomorrow evening he will present a strong society drama, entitled, "Society Tid-Bits." On Saturday, for matinee and night, Mr. Lorch will appear in the western drama, "Nobody's Claim."

"THE TENDERFOOT."

Ocie Fitzgerald and Ruth White will be seen at the Opera house on next Monday evening in Richard Carle's and H. L. Heath's great musical comedy success, "The Tenderfoot." This characteristic opera abounds in picturesque scenes, the Texas locale giving abundant opportunity for richness of coloring in the costuming of the Mexicans and señoritas, the rangers and cowboys and girls, and the military visitors. The music is swinging and tuneful, while the comedy is of a variety that has earned titles to fame. "The Tenderfoot," the funniest of all comic operas. Mr. Fitzgerald in the title role is said to be delightful with his quaint humor and dancing. Miss White, one of the greatest prima donnas in the country, brings to the role of Marion a remarkably fine soprano voice and acting ability. Lawrence Crover, a type of the dandified, has made a hit of the role of Paul, while Harry B. Williams, Edwin Holmes, Louise Brackett and A. W. Hutchins, also score heavily. The chorus is splendidly drilled, and the organization is one of the finest that will be seen here during the entire season. Reserved seats for this engagement may be secured at the box office in advance, beginning Thursday morning. Prices will range from 75 cents to $1.50 for reserved seats.

"Miss Effie Stewart's large, clear, rich and pungent voice stood her in good stead in 'I Know That My Redeemer Liveth,' which she gave forcibly and authoritatively. She used excellent discrimination."—Boston Herald. At All Souls church March 3.

"Miss Effie Stewart has a beautiful voice, a faultless declamation and a perfect manner."—Le Menestrel, Paris. At All Souls church March 3.

Miss Stewart appears here in recital Thursday evening, March 7, under the auspices of All Souls church.

"Miss Effie Stewart, who sang the 'Kundry' excerpt from 'Parsifal' for the first time before a New York audience made a deep impression."—Musical Courier. At All Souls church, March 3.

FILIPINOS GO TO HAWAII

From the Chicago Chronicle.

Filipino laborers are leaving Manila for Hawaii in numbers of from 50 to 100. These men and their families go to Hawaii as contract laborers on sugar plantations. Experts of sugar raising in the Philippines contend that the employed on the islands of the Pacific Ocean are not fit for the work on sugar plantations.

RUTH WHITE.
As Marion in "The Tenderfoot," at the Opera House, Next Monday Night

THE BRIDESMAIDS IN "THE TENDERFOOT," AT THE OPERA HOUSE, NEXT MONDAY EVENING.

VICTOR ARTIST CONCERT

This Afternoon at 2:30; This Evening at 7:45, at the Victor Rooms of the Knight-Campbell Music Co.

The appreciation which was shown at the former concerts has encouraged the firm to give these concerts regularly. At the concerts today, the following numbers will be given in the program:

Serpette, "Lucia di Lammermoor" ..... Gianini's Royal Marine Band
"Stille wie die Nacht" ..... Emma Lubbe
Violin Solo, "Traumerei" ..... Bourdon
Adriana Lecouvreur—Aveda Vilma ..... Louise Homer
Saint Dennis, Opera "Faust" ..... Chase
Aria "Ah fors' e lui," Opera "Tra Viata" ..... Sembrich
Selections from Lohengrin ..... Sousa's Band
"Oh! Nome" ..... "Rigoletto" ..... Melba
Violin Solo, "Melody in F" ..... Bourdon
"Flower Song," opera "Faust" ..... Holmes
The Marseillaise ..... Journet
Violin Serenade ..... Kubelik
Songs Yesterday [illegible]
Corinne Morgan, Frank C. Stanley, Harry McDonough and McDowell

GIVEN UP TO DIE.

[illegible] 128 N. Virginia St., Evansville, Ind., writes: "For over five years I was troubled with kidney and bladder disorders which caused me much pain and worry. I lost flesh and was all run down, and a year ago had to abandon work entirely. I had three of the best physicians within reach and I was practically given up to die. Doan's Kidney Pills were recommended, and the first bottle gave me great relief and after taking the second bottle I was entirely cured." Why not let it help you? All dealers.

Miss J. Schaefer has gone on a several weeks' visit in Los Angeles, Cal.

Get it here for **10c**

Why pay more elsewhere?

The Emporium

110 S. TEJON ST.

Half-Price Sale

this week at our

Big Remodeling Sale

All our Boys' and Children's Overcoats
All Lounging Robes
All House Coats and Smoking Jackets

$10.95

buys your choice of over 200 men's strictly all wool suits worth from $18.00 to $22.50

$8.35

for your choice of over 200 suits worth up to $16.50.

$9.75

for your choice of one lot of Raincoats worth up to $20.00 and 18 overcoats worth up to $16.50.

$4.75

for your choice of 24 men's and young men's top coats worth up to $12.50.

Robbins

READ GAZETTE WANTS

NEWSPAPER ARCHIVE®

Thomas' Millinery

OUR

Advance Showing

—of—

SPRING MILLINERY

has met with such

MARKED SUCCESS

Th[illegible] display [illegible] during the [illegible] the week.

LATE FRENCH MODELS ARRIVING DAILY.

NOTE: Special display of Pattern Hats [illegible] of each Wednesday and Thursday during the month of March [illegible]

Phone 633. 13 S. Tejon St.

FIGURING ON DECORATIONS

H. C. Butler of Denver Presents Plans for Interior Work on Opera House

Estimates for the cost of the interior decorations on the opera house building have been laid before Charles T. Fertig, manager for C. I. Tutt, by H. C. Butler of Denver, who was in Colorado Springs this week representing a Denver firm of decorators, and while no contract has been closed the chances are that Mr. Butler, who has done much fine work in theaters all over America, will be given the contract. Some of the designs prepared by Mr. Butler are to be seen in Mr. Fertig's office, and have been pronounced by good judges of artistic decorations to be [illegible].

A rumor has been in circulation to the effect that Mr. Tutt had abandoned his original design of remodelling the present opera house and had decided to build a new one and turn the old into an office structure. This story was set at rest yesterday by a statement from Mr. Fertig that no such plan was on foot and the remodeling of the present structure will proceed as originally outlined. The work will begin about April 1 and will cost [illegible] $21,000.

MUSICAL PROGRAM

Miss Stewart to Give Attraction at All Souls Church

[illegible] following is the program to be rendered by Miss Effie Stewart of New York city at All Souls church tomorrow evening [illegible] drug store. Miss Stewart [illegible] leading musi[illegible] in the Springs this season.

[illegible]

The Pennsylvania Short Line

[illegible] vestibuled trains leave morning, noon and night on quick runs to Pittsburgh, Philadelphia and New York. Complete [illegible] Pennsylvania [illegible] Pennsylvania [illegible] profit by [illegible] Railroad of America [illegible] GEO. [illegible] District Agent, 911 Seventeenth Street, Denver, [illegible] sign [illegible] Keystone.

HIGH HONOR FOR SANDERSON

Yale Professor, Well Known Here, Is Recognized by France

[illegible] which has appointed him Officer de l'Instruction Publique, a high rank in the French Academy. Professor Sanderson was made a member of the Academy two years ago. This in itself is one of the highest honors in the gift of the French republic and one seldom bestowed upon a citizen of another country.

Professor Sanderson is well known in Colorado Springs, having spent the season [illegible] several years ago as the guest of his sister, Mrs. Herbert Gard[illegible].

COLORADO CITY NEWS NOTES

Mr. Mam[illegible] of this city [illegible] Colorado Springs [illegible] Tuesday evening at the home of the bride's aunt, Mrs. Mary M[illegible] Lincoln avenue.

J. H. [illegible] this city [illegible] Washington county [illegible] purchase [illegible] of horses.

The best furniture looks bad in an open wagon. Try a padded van. C. M. Sherman.

The Rev. Carlisle [illegible] bishop of Colorado will [illegible] of England [illegible] this evening [illegible] the parish house [illegible] Good Shepherd. [illegible]

The [illegible]

[illegible] Church of the Good Shepherd.

There is a simple little thing that [illegible] protection to the pretty and elaborate waists so much in vogue. Take a square of [illegible] hem it [illegible] all around and cut a hole in the center which must be nearly [illegible] Through this hole is slipped the hook [illegible] waist hanger. The cover should be large enough to hang below the blouse, keeping it free from dust [illegible] in danger of being crushed.

Nevada Portland Gold Mining Co.

Stock going faster than ever. The block of 7c stock about subscribed. The price will be

8c Tomorrow

March 8

Only orders received today filled at 7 cents.

The Nevada Portland Gold Mining Company

Rooms 4 and 5 Exchange National Bank Building, Phone 744

COLORADO SPRINGS, COLO.

HUDSON BAY ROUTE GAINS

Canadian Transcontinental Lines Are Building to Great Arm of the Sea

From the New York Sun.

The use of the Hudson bay [illegible] Europe can no longer be regarded as a mere visionary scheme. All the Canadian great railways are [illegible] pushing their lines north [illegible] reach [illegible] [illegible] the short rail [illegible] cattle ranges.

The rapid development of Canada's great northwest within the last [illegible] years [illegible] more rapid development in the very near [illegible] The Hudson bay route [illegible] for [illegible] is shorter by from 700 to 1,000 [illegible] than [illegible] the present route between the wheat fields and the market of Europe. It affects [illegible] Saskatchewan or Alberta will require only one [illegible] to Europe. [illegible] realized by reference [illegible] comparison [illegible] between the direct rail routes from Winnipeg, Calgary or Edmonton to Fort Churchill or York factory and the devious rail, lake and canal route to Montreal or New York. Churchill and York, like New York and Montreal, are practically 3,000 miles from Liverpool.

There is little doubt that within the next few years the Canadian [illegible] the Canadian Northern, the Grand Trunk Pacific and the Great Northern will all have [illegible] Hudson bay [illegible] which [illegible] the southern end of the Hudson bay [illegible].

[illegible] more than likely [illegible] important [illegible] producers and [illegible] transportation lines.

YARNS ABOUT SANDY HOOK

British Traveler Told It Is Iron and Used to Tow in Steamers

From the New York [illegible]

Some of the kindly [illegible] who gath[illegible] in the smoking rooms of the steamship Amerika on her voyage which ended yesterday had fun with an English captain of infantry who served with distinction in the war in South Africa. The [illegible] before visited this country, but he had evidently heard much of the wonders to be found here, and if the stories told by the [illegible] passengers are true, they found greater wonders for him than even the [illegible].

When the vessel was nearing Sandy Hook the Englishman was moved to inquire what sort of a place Sandy Hook was and who lived there.

Why Sandy Hook isn't land [illegible] was told [illegible] the big hook [illegible] coming steamers.

This led the captain to ask other [illegible] Yankee [illegible] was a hook for towing [illegible] vessels into New York harbor. It was explained that [illegible] big hook [illegible] on a powerful tug to [illegible] vessels and bring them into port. For this reason the place where the hook [illegible] was called Sandy Hook.

[illegible]

The captain's friends [illegible] with their [illegible] that [illegible] Saturday night [illegible] the Amerika [illegible] hook [illegible] went [illegible] until near [illegible] the morning explaining [illegible] the light of the hook [illegible] to meet the Amerika.

The captain [illegible] for the [illegible] other [illegible] but the [illegible] mod[illegible]

NEW VERSION OF AN OLD TALE

[illegible] Chicago Chronicle.

In [illegible] number of a German magazine [illegible] of the [illegible] book of [illegible] which relates how two small girls [illegible] and one of them [illegible] was to [illegible] there would be more [illegible] for me. The Teutonic version tells how a German sat by the bedside of his dying wife and murmured piously: "If it please the good God to take one [illegible] go to Berlin."

When Her Back Aches

A Woman Finds All Her Energy and Ambition Slipping Away

[illegible] Colorado Springs women know how the aches and pains that come when the kidneys fail make life a burden. Backache, hip pains, headaches, dizzy spells, distressing urinary troubles, all tell of sick kidneys and warn you of the stealthy approach of diabetes, dropsy and Bright's disease. Doan's Kidney Pills permanently cure all these disorders. Here's proof of it in a Colorado Springs woman's words:

Mrs. Anna Da[illegible] of 538 East M[illegible] avenue, Colorado Springs, Colo., says: "I was much distressed at times with an aching across the small of my back, extending to the back of my neck and head, causing severe headaches. The trouble seemed to be more severe during the night and during the day, and at times the pain was quite acute. I procured a box of Doan's Kidney Pills at the D. Y. Butcher Drug Co.'s store and have received wonderful relief from their use. I also gave them to my little boy who lacked control of the kidney secretions. His trouble resisted all remedies previously taken, but the improvement in his condition after taking Doan's Kidney Pills was very great indeed."

For sale by all dealers. Price 50 cents. Foster-Milburn Co., Buffalo, New York, sole agents for the United States.

Remember the name—Doan's—and take no other.

Get it here for

10c

Why pay more elsewhere?

The Emporium

110 S. TEJON ST.

[illegible]

An Old and Well-tried Remedy

MRS. WINSLOW'S SOOTHING SYRUP has been used for [illegible] years by millions of mothers for their children while teething, with perfect success. It soothes the child, softens the gums, allays all pain, cures wind colic, and is the best remedy for diarrhoea. Sold by druggists in every part of the world. Be sure and ask for "Mrs. Winslow's Soothing Syrup" and take no other.

Louis Stock

Steam Dye and Chemical Dry Cleaning Works of Ladies' and Gents' Garments, also Household Goods.

First-class Work Only; 34 Years Practical Experience.

13 E. KIOWA ST.

Phone 542 Main.

SHAW'S TOILET PARLORS

Shampooing, Manicuring, Chiropody, scientific scalp and facial treatments a specialty. Hairdressing in the most approved styles. Our parlors are strictly up-to-date and first class in every particular. Jessie M. Shaw, 18 N. Cascade Ave. Phone [illegible]

Santa Fe Excursions

CALIFORNIA AND OREGON—$25.00 every day March 1st to April 30th. Through sleeper on train [illegible] 10:30 p. m. daily. Stop-overs allowed. Particulars at city office 16 N. Tejon St.

C. C. HOYT, City Passenger Agent.

GAZETTE WANTS PAY BEST

KC BAKING POWDER

Different from any other and better.

It makes the daintiest, sweetest, most delicious food

It never fails

It always works the same

It is guaranteed pure and wholesome

Always successful, it is better to-day than ever.

25 ounces for 25 cents

The original 25 ounce can. Many have copied the can but imitations have never equaled **K C** quality and reliability.

JAQUES MFG. CO. Chicago

NewspaperARCHIVE®

NewspaperARCHIVE®

Located in the Shadow of the Great Comstock in Nevada.

THE ROCKY HILL MINE

Is Not a Prospect---Not a Prospective Mine, but a Mine in the True Sense of the Word.

IT'S A MINE

Developed with over 5,000 feet of workings, with large ore reserves in sight. It has its own stamp mill, its own cyanide plant, assay offices, boarding house and a number of other buildings. The entire plant is operated by electricity. The company owns over three miles of its own electric line, which connects with the main line of the Truckee River General Electric Company's main line at Steamboat Springs.

The mine, the mill, the entire plant is in operation. Fifteen men are employed now. The force will be rapidly increased.

Remember, that we turn out the gold bullion right on the ground. No smelter trust to take a good share of the profits. No freight charges. Word from the manager of the mine just received, states that from the operation of only five stamps that the mill will turn out $6,000 in gold this month. Think what 20 stamps or 40 stamps will do, with the plant running day and night.

Immense veins of $10 to $14 ore opened up. We are now breaking down this ore and putting it through the mill. A rich vein just opened that assays clear across seven feet over $26 per ton in gold. The cost of mining and milling the ore is only $2.50 per ton. Think what this means. Figure the enormous profits that are in sight for Rocky Hill stockholders. It means early dividends and prominent dividends, too. The company should pay its first dividend within six months. If we have good luck, perhaps in three or four months.

It's a Wonderful Property. It's a Bonanza. It's one of the Big Mines of Nevada.

Did you read our advertisement in Sunday's Gazette? Did you secure some of the stock? If not, you missed one of the great money-making opportunities of a lifetime. We secured control of a block of this stock before the recent big strike was made. We are offering the first allotment at

30 Cents a Share,

It's worth a dollar; some say $3.00 is cheap for it today. It will go to a dollar and more. No question about it. The ore is here. It is being taken out now. You are not obliged to anticipate. You come in at the realization period when you buy stock in this great Rocky Hill mine.

Then, too, Rocky Hill is listed on the coast exchanges, in San Francisco and in Nevada. You can sell the stock as well as to buy it. You can sell it any day that you wish.

Watch Rocky Hill stock. Watch it soar. You will want some of it when it is a dollar a share. Why not now? Send in your order at once or call at our office.

Get some of this 30c stock while you can. The price is sure to advance, and advance quickly, too.

The Morath Investment Company

General Agents for the Rocky Hill Mining Company

26 and 27 Exchange Bank Block. **(Incorporated. Paid in Capital $25,000)**

Established in Colorado Nearly a Quarter of a Century.

Rare Relics for Jamestown

An Exhibit Which Will Include the Telephone Instrument First Used by Alexander Graham Bell—Later Devices Invented by Blake, Edison, Gray and White Will Also Be Shown—The Most Complete Exposition Feature of Its Kind Ever Assembled—Visitors Will See at a Glance the Development of the Telephone Since the Days of the Centennial Exposition.

BOSTON, Mar. 2.—A collection of telephone apparatus representing the history of the telephone from the time of its invention by Alexander Graham Bell up to the present day has been shipped from this city to the Jamestown exposition. It is undoubtedly the most complete collection of its kind ever made. However, it is not the completeness of the assemblage that makes it of popular interest, but the fact that it includes many instruments of inestimable historical value. Indeed, some of the instruments dating from the first periods of telephone development are priceless souvenirs.

Of course the most interesting features of the exhibit, which will represent to the American Telephone & Telegraph company, are the old forms of the telephone illustrating the work done by the inventor and his associates a little more than 30 years ago. The most valuable exhibit of all is a bulky and homely instrument labeled "Parts of Bell's Original Telephone of 1875." The parts referred to were the essential features of the first electric telephone that ever transmitted speech. They belonged to the telephone referred to in the celebrated affidavit made by Bell's first associate, Thomas A. Watson, in the following language: "In January, 1875, Mr. Bell told me of plans he had devised for making a telegraph instrument which would utter spoken words. June 2, 1875, he directed me to make an electric speaking telephone according to instructions which he gave me. I made it that day, or the next, and we tried it. When he shouted at this instrument at one end of a telegraph line I heard and recognized the sound at another instrument at the other. He told me on that second day of June that he considered he had solved the problem of the transmission of speech."

There is a telephone at the Smithsonian Institution in Washington which has been described as Bell's original production, but the facts are that it merely contains the parts missing from the instrument which is to form a leading feature of the Bell system's exhibit at the Jamestown exposition.

Hardly less interesting and valuable than this original instrument which solved the problem of the transmission of speech by electricity and opened a new era in social and commercial life are several instruments in this collection which were shown at the Centennial exhibition in Philadelphia in 1876. One of these is labeled "Bell's Centennial Iron Box Magnetic Receiving Telephone." This instrument was made in March, 1876, about the time that Bell patented his invention. It was first shown publicly at the American Academy of Arts and Sciences in New York on May 10, 1876. But the circumstance that makes it of particular popular interest is that it is the identical instrument to which, on June 25, 1878, at the fair in Philadelphia, Dom Pedro, who was then emperor of Brazil, Sir William Thomson, who is now Lord Kelvin, and several other distinguished persons listened. It was after witnessing the performances of this instrument, together with receivers made for the occasion, that Professor Henry, one of the judges at the Centennial, remarked that "The telephone of Mr. Bell . . . was considered by the judges the greatest marvel hitherto achieved by the telegraph."

This instrument, by the way, was the first telephone having both armature and diaphragm of iron. The telephone made the year before, and which is also part of this exhibit, as previously stated, had a skin diaphragm.

It was the second telephone, the one dated March, 1876, to which Sir William Thomson referred when, speaking of his experiences at the Centennial, he said that the Bell telephone was practically a perfect instrument. That he spoke wisely and not too well is proved by the fact that from that time to the present the telephone instrument has not been radically improved upon. Those who from time to time have read about the "crude but practical" instrument exhibited by Professor Bell at the Centennial will, during the coming summer, at the historic town in Virginia, have an opportunity of seeing this wonderful device with their own eyes.

Among the other precious relics of the telephone's infancy is what is known in the scientific world as Bell's "Figure 5" apparatus. This is so called because it was thus described by the inventor in the original patent granted March 7, 1876. In the early, experimental days two instruments like this were used in connection with each other, the two reeds, used to make the sound to be transmitted, being tuned to the same note. Thus the vibrations of one reed, however caused, would produce at once similar vibrations in the other. What makes this particular instrument highly interesting, not only to the scientist but also to the legion of telephone users, is the fact that its operation showed conclusively for the first time that extremely feeble electric currents flowing in the telegraph circuit could and would reproduce in the receiving instrument an exact duplication of the sound made by the transmitter.

In the comparatively small area which will be occupied by this exhibit and in the short space of time which it will take to look it over may be traced the development of the telephone. The visitor will see the first form of telephone used commercially, a rough-looking device with a wooden mouthpiece. It will also be noticed how rapidly the telephone developed in other hands than Bell's. The exhibit will show, through the various pieces of apparatus, that the inventor's connection with the development of the telephone lasted only for a short time. For here on exhibition will be the Blake transmitter, made in 1878, and improved type after type until it gave way to the White transmitter now generally used by the Bell companies. There will also be on exhibition the transmitter which Thomas A. Edison devised, and also the same inventor's motophone, a transmitter in which contact is made through a moving cylinder of moist chalk. Besides, there will be found the transmitter or hand telephone produced by Elisha Gray and the various forms of transmitters and receivers intended for special uses. Among these will be included the telephone which Bell made for the blind.

All the early Bell telephones were box-like affairs. Then, when Blake introduced his transmitter, which was the outgrowth of the demand for transmission beyond the twenty-mile limit fixed by the first Bell company, the instrument began to assume other forms due to the necessity of having a combination of transmitter and receiver instead of a single instrument generally used at first for both speaking and hearing. The Blake transmitter was also box-like in appearance, though smaller than the Bell telephone. In developing the receiver, such as hangs today by the side of the telephone in office, factory and residence, little was demanded except a change in the exterior form from the box to the vulcanite sheath which was found to be better fitted for the purpose. The essential features, such as magnet and diaphragm, were retained, though on a reduced scale. This fact may be demonstrated by using the receiver to talk through as well as to hear through. It will be found that, as it did in the earliest days, the single instrument can serve a double purpose.

After the field of what is known as commercial telephony became apparent, and the long distance lines began to stretch from state to state, the White transmitter, the invention of one of their own experts was adopted by the Bell companies, and it has been in vogue ever since. Such a transmitter was used on the occasion when the record in long distance telephoning was made over the Bell lines between this city and Little Rock, Ark., a distance of 1,850 miles. This transmitter, which is also known as the "solid back" transmitter, forms one of the comparatively new features of the exhibit sent to Jamestown. There are, by the way, special transmitters, such as those used in the daily conversation between Boston and Omaha, a distance of about 1,600 miles, engaged in on every business day by representatives of one of the big packing houses; but these special types are not regarded as illustrating the normal or general development of the art, and consequently are not included in the exhibit.

Since the opening of the long distance Bell lines extending from the Atlantic seaboard to the Mississippi, and thence to western points, the aim has been to improve conditions within the practicable field, rather than to make records which, while showing increased mastery of matters scientific, would not enhance the popular or everyday value of the telephone.

In this connection may also be seen the development of the telephone along the lines of convenience. For instance, in this exhibit of the Bell system will be seen the apparatus used in mines as well as that used on shipboard, both between decks and in the military tops. There will be on exhibition the receiver that is clasped to the head of the operator at the central office, and the transmitter, curled up like a shepherd's horn, which is always before her mouth no matter to what point on the switchboard she may turn. Then there is the apparatus which the always busy lineman carries, and there are the different forms of telephones which serve the business man and the social leader, the railroad man and the farmer.

Altogether there are some seventy-five pieces of apparatus dating from 1875 to the twentieth century. Some of the instruments, representing spasmodic individual efforts, are of little or no practical value, but the majority of them, and particularly those adopted universally by the Bell companies, have had much to do with the development of the telephone from a crude device, intended for use in a small way, to the instrument now serving millions of people and, so far as the Bell system is concerned, furnishing instant means of communication, for both social and business purposes, from one place to thousands of other places within a radius of two thousand miles.

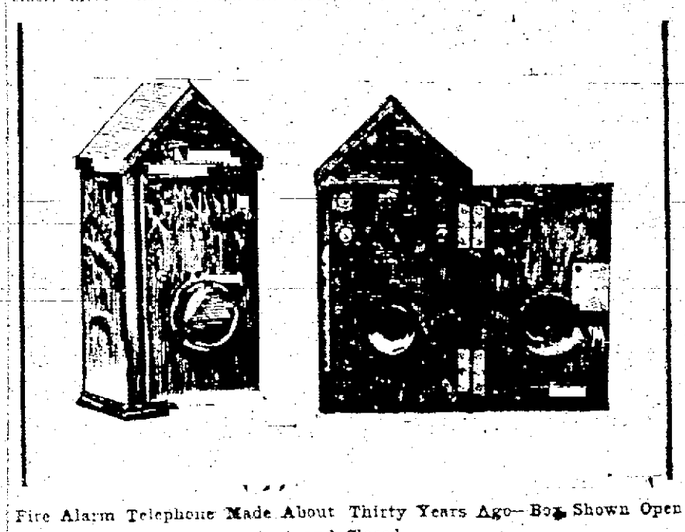

Fire Alarm Telephone Made About Thirty Years Ago—Box Shown Open and Closed.

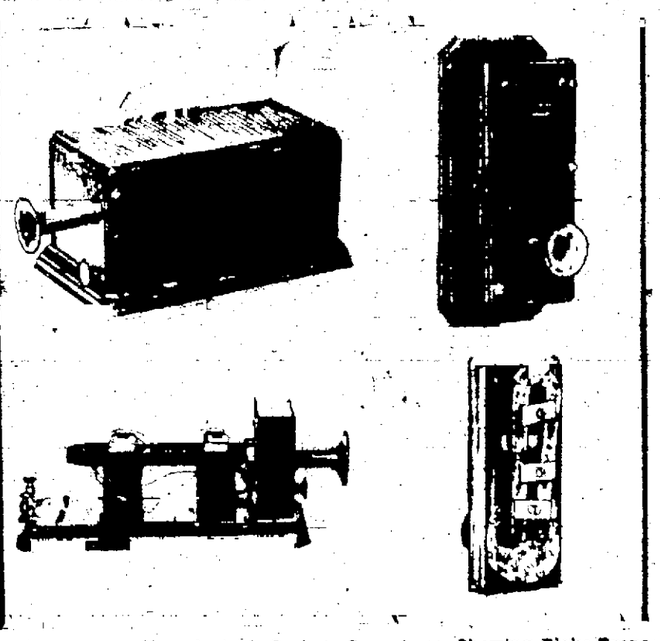

Two Early Types of Telephone Sent to Jamestown, Showing Blake Transmitter and Its Interior Apparatus.

AGED HERMIT FOUND DEAD.

Recluse Hid Money in Bags of Seed, Kettles and Other Receptacles.

Winsted Correspondence Chicago Chronicle.

Charles Church, 76 years old, who, when young, became a hermit as the result of being disappointed in love, was found dead and frozen in his home in Blandford, Mass., near here, by his nephew, James Babb of Otis, who had gone to the place to see how the old man was getting along. His only companion, a cat, was found half starved, lying on his back. Death is supposed to have resulted from paralysis.

Church did not believe in banks, and hoarded his money in his home. Willis Church of Colebrook River, his brother, and Dr. Horace Ward of New Boston, found between $800 and $900 of the hermit's money secreted in different parts of the building. Twenty dollars was found in a bag containing turnip seed; large amounts were sewed in clothing and various sums were in kettles and other receptacles.

Recently when Willis Church called on his brother, the old man seemed to realize that he was nearing life's end, for he told him where he had buried some gold and a tin box full of money. "After I am dead," the brother said, "you can dig up the money."

SHAKE INTO YOUR SHOES

Allen's Foot-ease, a powder. It cures painful, smarting, nervous feet and ingrowing nails, and instantly takes the sting out of corns and bunions. It's the greatest comfort discovery of the age. Allen's Foot-Ease makes tight or new shoes feel easy. It is a certain cure for sweating, callous, swollen, tired, aching feet. Try it today. Sold by all Druggists and Shoe Stores. By mail for 25c. in stamps. Don't accept any substitute. Trial package FREE. Address, Allen S. Olmsted, Le Roy, N. Y.

VENGEANCE OF UTILITY.

The late Dr. Henry Martyn Field some years ago related at a Williams alumni dinner a rather amusing incident of his freshman days at college. Being only 12 years old when he entered, he had not reached the age where the natural relationship between a big boy and the small boy ceases, but he was at particular feud with one of his fellows, a stalwart country youth fresh from the farm. One day young Field went early to the classroom and put upon the big blackboard a very exasperating caricature of his enemy, with his name beneath. When the aggrieved party saw what had been done he said not a word, but, ratching up his youthful tormentor, he used him as an eraser, and after rubbing out the offensive picture, quietly took his seat.

Positive

A soda cracker should be the most nutritious and wholesome of all foods made from wheat

Comparative

But ordinary soda crackers absorb moisture, collect dust and become stale and soggy long before they reach your table. There is however, one

Superlative

soda cracker—at once so pure, so clean, so crisp and nourishing that it stands alone in its supreme excellence—the name is

Uneeda Biscuit

5¢ *In a dust tight, moisture proof package.*

NATIONAL BISCUIT COMPANY

NEWSPAPER ARCHIVE®

CASTORIA

For Infants and Children.

The Kind You Have Always Bought

Bears the Signature of Chas. H. Fletcher.

In Use For Over Thirty Years

CASTORIA

THE CENTAUR COMPANY, NEW YORK CITY.

A Vegetable Preparation for Assimilating the Food and Regulating the Stomachs and Bowels of INFANTS CHILDREN

Promotes Digestion, Cheerfulness and Rest. Contains neither Opium, Morphine nor Mineral. NOT NARCOTIC.

A perfect Remedy for Constipation, Sour Stomach, Diarrhoea, Worms, Convulsions, Feverishness and LOSS OF SLEEP.

Fac Simile Signature of Chas. H. Fletcher. NEW YORK.

35 DOSES—35 CENTS

EXACT COPY OF WRAPPER.

COLORADO SPRINGS MINING STOCK QUOTATIONS

MINES.

	Bid.	Ask.
Acacia	11¾	12
Black B.	06	..
C. C. Con.	06¾	07
C. K. & N.	07½	08
Dante	04¾	05
Doctor	06¼	07½
Elkton	57	59
El Paso	46	49
Fanny Rawlins	03½	05
Findley	05	05½
Gold Dollar	06¾	07¾
Gold Sovereign	06	06¼
Index	05⅞	06
Isabella	20	20½
Jack Pot	04½	05¾
Lexington	02⅞	03½
Mary McKinney	62½	63¾
Mollie Gibson	..	08
Moon A.	02¾	03¼
Old Gold	04¼	05
Pharmacist	06½	06⅞
Portland	118	120
Prince A.	01½	..
Vindicator	93	94
Work	19	25

UNLISTED.

	Bid.	Ask.
Golden Cycle	69	..
Jennie Sample	..	06⅞
Jerry Johnson	..	06
M. G. M.	02½	02¾

PROSPECTS.

	Bid.	Ask.
Agnes	02¼	02½
Amer. Con.	01¼	..
Anchor	00⅞	01
Banner	01½	02
Blue B.	03¼	04
Bob Lee	009	..
C. C. & M.	..	02
Creede	..	[illegible]
Des Moines	01	02
Gold Bond	02¼	02½
Gould	02½	02¾
Grace	005	006
Hart	..	05
Ida May	03	..
Jolly Jane	01¾	02
Keystone	01¼	02
Little Bessie	01¼	..
Little Nell	01½	02
Little Puck	02¼	02¾
Mary Nevin	02½	03
Midway	01	02¼
Mt. Beauty	09	10
Mt. Rosa	03	..
National	009	01
Olive Branch	005	01
Pilgrim	..	02
Rattler	005	009
Raven	008	..
Republic	009	..
Requa S.	..	08
Robt. B.	..	02
Rose Maud	02¾	03¼
Rose Nicol	..	02
St. Thomas	01⅞	02
Teutonic	01½	02

MISCELLANEOUS.

	Bid.	Ask.
Black B.	..	005
Blanche	005	..
Cable	006	01¼
C. C. Bullion	..	002
Colo. G. C.	..	[illegible]
Easter Bell	..	003
Fauntleroy	..	02
Favorite	002	003
Flower of the West	006	007
Golden Age	..	0035
Gold Hill	002	0025
Greater G. B.	.0015	002
Hummer	..	01
Key West	..	001
Kitty	..	[illegible]
Lucrative	006	009
Magic	..	002
Mariposa	008	..
Marquette	..	01
M. J. T.	002	..
Nellie V.	003	005
O. K.	005	..
Oriole	005	..
Progress	..	01¼
[illegible]	..	004
Pythias	006	..
Tenderfoot	..	01
Texas	001	..
Volcano	002	..

INDUSTRIALS.

	Bid.	Ask.
Colorado Telephone	52	53
C. G. S. 1st mortg. bonds	1.00	1.02
C. C. S. L. 1st cons. bonds	94½	96
C. C. S. L. 2nd mortg. bonds	96	..
Denver Union Water 5s, 1914	1.00	1.02
U. S. Sugar & Lands pfd.	80	85
U. S. Sugar & Lands com.	37½	40

SEPARATE SALES.

MINES—Acacia, 200 at 10; C. C. Con., 2,000 at 6; Dante, 1,000 at 4¾; Elkton, 5,500 at 59; El Paso, 1,000 at 50, 1,700 at 49, 1,500 at 48, 1,000 at 47, 1,500 at 47½; Isabella, 3,500 at 20; Mary McKinney, 500 at 64; Pharmacist, 1,000 at 6¾; Portland, 200 at 119, 100 at 120.

PROSPECTS—C. C. & M., 2,000 at 1½; Des Moines, 3,000 at 1½; Gold Bond, 1,500 at 2¼; National, 7,000 at 09.

MISCELLANEOUS—Easter B., 5,000 at [illegible]

SAN FRANCISCO MINING STOCKS

Furnished by Otis & Hough, bankers and brokers.

COMSTOCK.

	Bid.	Ask.
Ophir	2.65	2.75
Mexican	84	85
Gould & Curry	28	30
Con. Va.	91	95
Savage	78	80
Hale & Norcross	71	80
Yellow Jacket	1.00	1.05
Belcher	[illegible]	60
Confidence	95	98
Sierra Nevada	82	89
Exchequer	81	83
Union	79	80

TONOPAH.

	Bid.	Ask.
Tonopah Nevada	16⅝	16¾
Montana Tonopah	3.70	3.75
Tonopah Extension	4.40	4.50
MacNamara	57	59
Midway	2.00	2.02½
Tonopah Belmont	05	05¼
Tonopah North Star	34	36
Ohio Tonopah	63	65
West End Cons.	1.50	1.55
Rescue	18	19
Tonopah & California	15	18
Golden Anchor	79	82
Jim Butler	1.00	1.02½
Cash Boy	19	20
Home	09	10
Boston Tonopah	12	14
Monarch Pitts. Extn	21	25
Montana Midway Exten	11	13
Golden Crown	15	16
N. Y. Ton. Cons.	[illegible]	12

GOLDFIELD.

	Bid.	Ask.
Sandstorm	63	65
Red Top	4.25	4.30
Mohawk	17.90	18.00
Col. Mt.	1.60	1.62½
Jumbo	..	04½
Jumbo Ext.	2.35	2.40
Vernal	21	22
Pennsylvania	02	03
Goldfield Mining Co.	1.74	[illegible]
Kendall	42	44
Booth	58	59
Blue Bull	48	49
Adams	20	21
Silver Pick	1.40	1.42½
May Queen	20	24
Nevada Boy	19	20
Black Butte Ext.	13	14
Blue Bell	[illegible]	[illegible]
Dixie	12	14
Goldfield Columbia	84	88
Hibernia	15	16
St. Ives	1.85	1.87½
Conqueror	25	27
Black Rock	09	10
Lone Star	29	31
G. Wonder	07	08
Potlatch	96	98
Oro	46	47
Kendall Ext.	05	06
Sandstorm Ext.	09	10
Mayne	16	17
Atlanta	75	76
Great Bend	1.05	1.07½
Simmerone	..	36
Empire	16	17
Red Top Ext.	29	30
Florence	..	[illegible]
D'mfld B. B. Cons.	[illegible]	45
Goldfield Daisy	2.50	2.55
Laguna	1.60	1.65
Commonwealth	..	35
Comb. Fraction	4.90	5.00
Great Bend Ext.	33	35
Great Bend Annex	22	23
Milltown	22	23
B. B. Bonanza	11	12
Kewanas	1.65	1.70
Esmeralda	28	30
Portland	30	31
Crackerjack	18	19
Frances Mohawk	96	1.00
Red Hills	26	28
Mohawk Ext.	25	30
Spearhead Gold	75	80
Lou Dillon	18	20
Yellow Tiger	14	16
Grandma	22	23
S. P. Ext.	14	15
Yellow Rose	14	15
Col. Mt. Ext.	07	08
Goldfield Cons.	09⅜	09½
D'field Triangle	51	56
Old Gold	..	06

BULLFROG.

	Bid.	Ask.
Original	20	21
Bullfrog Mining	27	28
Monte Bullfrog	05	07
National Bank	41	42
L. Harris	03	04
Amethyst	..	50
Gold Bar	1.15	1.17½
Steinway	20	21
Denver Bullfrog Annex	19	20
Bonnie Clare	39	40
Mayflower Cons.	..	40
Montgy. Sho. Ext.	17	18
Golden Sceptre	26	27
Montgy. Mt.	32	33
B. Diamondfield	42	43
Homestake Cons.	1.20	1.25
Yankee Girl	[illegible]	13
Nugget	10	12
Tramp Cons.	1.25	1.27½
Victor	23	24

GRANITE PROPERTIES ACTIVE

Two Cars of Thirty-Dollar Ore Leave Dillon Weekly—Development Work on the Monument.

Special to The Gazette.

CRIPPLE CREEK, March 6.—Pherson brothers, who are operating on the Dillon property of the Granite company, on Battle Mountain, are now shipping out two cars of ore a week that gives returns very close to $30 in gold to the ton. The proposition is a screening one exclusively, only occasionally a car of coarse rock finding its way to the mill.

Operations are being conducted on the fifth and sixth levels, where five stopes have now been opened up. Twelve men are employed and machine drills are used. There are any number of small streaks in the ore bodies which carry high values, but after the vein matter is broken down across some two feet, it is found that the values run around one ounce and half in gold to the ton.

C. W. Price, who has a lease on the Monument, which also belongs to the Granite company, is doing dead work at a depth of 500 feet, conducting operations through the Dillon shaft. Up to date, Mr. Price has not found any values that would pay to ship, but the formation has been changing lately, and the prospects are considered quite good for the finding of a good ore body shortly.

THEORIES PROVED CORRECT

Shoot in Mohican Had Merely Faulted and Good Ore Is Being Secured by Olson Brothers.

Special to The Gazette.

CRIPPLE CREEK, March 6.—Olson brothers, who have a lease on the Mohican property, on the south slope of Battle mountain, are shipping out several cars of ore a month that give average returns of about $50 in gold to the ton. The Mohican is being worked through the big Ajax shaft, at a depth of 1,000 feet. The shoot which Olson brothers are now stoping in varies in width from five to eight feet, and is found a considerable distance from the shaft. The vein is in place and the rock shows considerable sylvanite.

Former lessees took out a good many thousands of dollars from the Mohican, but the ore finally pinched out. Olson brothers had a theory that the shoot had merely faulted, and they went in and proved their theories, with the result that they are making several thousand dollars a month. The Mohican is controlled by [illegible] of Colorado Springs.

WORK ON BIG TUNNEL STARTS

Lumber Being Hauled to Site and Work Is Started in Earnest.

Special to The Gazette.

CRIPPLE CREEK, March 6.—Superintendent W. M. Bainbridge of the Deep Drainage tunnel is pushing work on the deep bore. The road is rapidly nearing completion and the grading at the portal of the Gatch park site will soon be finished. Lumber is being hauled to the site, and work has begun in earnest. The big fifteen-drill compressor is expected to arrive during the course of a couple of weeks' time, when the [illegible] will be started. Preliminary work is being done just as fast as men can do it, and it will not be but a short time until the real work in the shaft and in the tunnel will be started and driven incessantly until finished.

ONE CAR OF ORE DAILY

South Burns One of the Best Producers in the District.

Special to The Gazette.

CRIPPLE CREEK, March 6.—The Standard Mining and Leasing company, operating on the South Burns of the Acacia company, on Bull hill, adjoining the Shurtloff of the Findley company, is now shipping out a car of ore a day. The average grade of the ore is about $30 in gold to the ton. The ore is being mined from the 8th and 9th levels, where the shoot has an average width of eight feet. Sylvanite and free and rusty gold are to be found in the rock. Superintendent Charles N. Crowder has machine drills in the ore and is breaking down a large quantity every month. This lease is one of the best and steadiest producers in the camp, and the [illegible] are making money.

BULLFROG—Continued.

	Bid.	Ask.
Banner	..	[illegible]
North Star	..	11
Midas	..	60
Sunset	11	13

MANHATTAN.

	Bid.	Ask.
Manh. Cons.	80	85
Manh. Min. Co.	12	13
G. Wedge	12	13
S. Humphrey	08	10
Dexter	28	29
Little Joe	05	06
Crescent	09	10
Combination	..	07
Granny	..	20
Mustang	24	25
Little Grey	..	15
Cow Boy	07	08
Orig. Manh.	23	25
Broncho	14	15
Jumping Jack	18	..
Pinenut	20	22
Buffalo	06	07
Stray Dog	..	29
Yellow Horse	..	08
Indian Camp	..	10
Standard	02	03

OTHER DISTRICTS.

	Bid.	Ask.
Fairview Silver King	..	[illegible]
Fairview Eagle	72	75
Nevada Hills	..	3.50
Pittsburg Silver Peak	1.30	1.35
North Star Wonder	12	13
Eagle's Nest	25	26
Ruby Wonder	22	25
Nevada Hills Florence	..	18
Alice of Wonder	25	26
F. V. R. Rock	..	33

LONDON MINING MARKET.

The following quotations are furnished by William P. Bonbright & Co. of New York, London and Colorado Springs:

London, March 6.

	£	s	d
Camp Bird	1	5	9
Esperanza	2	5	[illegible]
El Oro	1	8	6
Tomboy	1	[illegible]	[illegible]
Stratton's Independence	[illegible]	[illegible]	[illegible]

THIS IS WORTH REMEMBERING.

Whenever you have a cough or cold, just remember that Foley's Honey and Tar will cure it. Do not risk your health by taking any but the genuine. It is in a yellow package. All dealers.

DO YOU WANT TO

Make Some Quick Money?

There is absolutely no question that if you wish to make money in mining stocks you must deal in listed stocks so that you can dispose of them at any time that you wish.

A large number of the readers of The Gazette know that many fortunes were made during the "booming days" of Cripple Creek, and this condition of things is being duplicated (only more so) in Nevada. Mr. Pape has just returned from Nevada where he has been looking into the present condition of the stock business and is more than satisfied that investors can make some big money quickly by investing there in listed stocks.

To get the greatest profits from investments it is necessary to have somebody on the spot to take advantage of the frequent fluctuations and watch your interest, and Mr. Pape is leaving here Saturday morning for Goldfield and will be in a position to execute your orders and make you some money.

If you want to come in see Mr. Pape today

JOHN H. PAPE & CO.

Goldfield, Address P. O. Box 594

413 Hagerman Building Colorado Springs, Colo.

VARIED FLUCTUATIONS

UNSETTLED TONE OF STOCKS UNPRECEDENTED.

Feverish Upward and Downward Alterations Characterize the Day's Movements in the Market.

NEW YORK, March 6.—Wall Street has seldom, if ever, seen such a varied and violent fluctuations in prices of securities as those which occurred today. There have been panics in the stock market when prices fell apparently into a bottomless abyss; there have been boom periods when the bold operations of daring speculators seemed to be carrying prices illimitably upwards, but the feverish upward and downward alterations which characterized today's movement have had few parallels.

The market was two-sided from the start. Then followed a period of abrupt reversals of the general current of prices and ultimately excited and disorderly movements of cross currents. The whole movement was without definite news to explain it, but the volume and the aggressiveness of the operations were sufficient to stamp them as coming from sources of importance.

It was this implied importance of the origin of the present dealings and the mystery which hangs over it which have given its impressiveness to the speculative imagination. Wall Street parlance has found a phrase, "rich men's panic," to define the condition. The action of the market for several days, and of special stocks notably, has given color to this thory of the events in progress. To this condition of sentiment was precipitated today a report that carried with it an inference that the supposedly distressed capitalists were, in reality, taking advantage of the unsettlement of values to carry out another Reading exploit. The rumor alleged with positiveness that certain large centralized holdings of Reading had been taken over by Mr. Harriman, securing his control of the property. The heavy liquidation of yesterday in Atchison, was alleged to be of Union Pacific holdings in provide resources for the Reading operation.

The bears in Reading were thrown into a panic, and there was a scramble to cover all through the list. The report was impossible of verification and its plausibility and likely features were so mixed as to leave the opinion at sea. The bears were intimidated and were disinclined to pursue their attacks on prices of other stocks. The Reading rumor came into the market in the midst of a drastic liquidating movement in Canadian Pacific, which had forced that stock down over seven points below yesterday's closing level. This had much the same effect as the violent slump in Atchison yesterday and had served to break up the whole market. The reversal of the movement was all the more abrupt and violent on that account. There also was very heavy liquidation in Pennsylvania, Amalgamated Copper and Union Pacific. The absorption of the Hill stocks and of Reading, however, was constant throughout the day. Atchison also met no such selling pressure as that of yesterday. These evidences of resistance in the market already had divided speculative sentiment and the Reading incident turned prices decisively upward. No attention was paid to news concerning general conditions. The last prices were generally the best of the day and an active buying movement was in force.

Bonds were irregular. Total sales par value, $1,730,000.

U. S. 2s advanced 1-4 per cent on call.

Furnished by Otis & Hough, bankers and brokers.

	Open.	High.	Low.	Close.
Am. Cotton Oil	29¾	30¾	29⅛	30¾
Am. Woolen	29¾	30¼	28½	30
Am. Sugar	127½	127½	124⅝	126¾
Am. Locomotive	69	70½	68	70½
Am. Smelter	122¾	125½	121⅛	125½
Am. Smelter pfd.	113⅞	113⅞	113	113
Am. Car Fdry.	41	42	40½	42
Am. C. Fdry. pfd.	101½	101⅞	101½	101⅝
Atchison	95½	96¼	92	95⅞
Atchison pfd.	95¾	96½	95¾	96½
Anaconda	65	71	65¾	69¾
Am. Copper	105½	107¼	103¼	106¾
B. R. Transit	58	59	54¾	59
Bal. & Ohio	105¾	107	104⅝	107
C. M. & St. P.	141½	143⅞	139¾	143⅝
C. R. I. & P.	25½	25⅞	23	25⅞
C. R. I. & P. pfd.	52¼	53¾	52	53¾
Ches. & Ohio	46¼	47⅞	45	47¾
Canadian Pac.	177½	178½	171½	177½
Colo. Southern	31	31⅝	30	31⅝
Colo. South. pfd.	52	52¾	51	52¾
C. F. & I.	39¾	41½	38½	41½
C. & G. W.	14¼	14⅞	13¾	14½
D. & R. G.	33⅞	34	33	34
D. & R. G. pfd.	75½	76	75½	76
Distillers Sec.	72	74⅞	71	74⅞
Erie	31¾	32	30	32
Erie 1st pfd.	64¾	65¾	64½	65¾
Gen. Electric	152½	155½	152	155½
Ill. Central	150	150	150	150
L. & N.	120½	123	120	123
M. K. & T.	41⅞	42⅞	40¾	42½
M. K. & T. pfd.	66½	69	66¼	69
Manhattan	139¼	139½	138½	139½
Mex. Central	21⅞	22¼	21½	22¾
Missouri Pac.	76½	77⅞	75⅞	77⅞
National Lead	65	65¾	63¾	65
N. Y. Central	121⅞	123¼	120	122¼
N. & W.	81	81⅝	80¼	81½
N. Y. Con. Gas	132¼	133¼	130½	131½
N. Y., O. & W.	40⅞	41	39¾	41
Northern Pac.	137½	140½	136½	139½
People's Gas	90	91	88	91
Penn.	126¾	127½	124¼	126⅞
Pacific Mail	28	28	27	27
P. S. Car Co.	42¼	43¼	42	43
Reading	115½	125¾	111¼	124½
R. I. & Steel	27	28½	25	28½
R. I. & S. pfd.	95	96	95⅞	96
Southern Ry.	23½	24½	23⅞	24⅞
Southern Pac.	81½	86⅞	80¼	86
Texas Pacific	30¼	31⅛	30¾	30¾
Tenn. Coal & I.	141	141	141	144
Union Pacific	161½	166¾	157¼	166⅞
Union Pac. pfd.	89¼	91	89½	91
U. S. R. Co.	20	20	18	18
U. S. R. Co. pfd.	51	54	53½	53½
U. S. Rubber	46½	47¾	46½	47¾
U. S. Steel	41¼	43⅞	40⅞	43½
U. S. Steel pfd.	101	102⅛	100⅞	102⅛
Va.-Car. Chem.	29½	31½	28	31½
Wabash	14⅞	14⅞	14⅛	14⅞
Wabash pfd.	29⅞	30	28⅞	30
Wisconsin Cen.	18½	18¾	18½	18¾
Western Union	80¾	80⅞	79½	79½
Greene Cons.	27½	28	27¼	28
Utah Copper	35	36½	35	35

Money closed, 5@6 per cent.

Total sales, 2,172,100.

COTTON MARKET.

Furnished by Otis & Hough, bankers and brokers.

	Open.	High.	Low.	Close.
March	9.75	9.89	9.75	9.88
May	9.90	10.04	9.88	10.03
July	9.89	10.12	9.89	10.11
Sept.	10.00	10.18	9.99	10.17
Oct.	10.24	10.38	10.23	10.37
Dec.	10.32	10.45	10.32	10.44

PNEUMONIA FOLLOWS A COLD

but never follows the use of Foley's Honey and Tar. It stops the cough, heals and strengthens the lungs and affords perfect security from an attack of pneumonia. Refuse substitutes. All dealers.

WHEAT CLOSES STRONG

PRICES HOLD FIRM THROUGHOUT THE DAY.

Offerings Are Readily Taken and Sharp Advance Takes Place—Corn Firm, Oats Brisk.

CHICAGO, March 6.—The majority of the damage reports related to interior roads said to have been made on winter wheat in Texas and Oklahoma by the "green bug," although a number of dispatches told of injury by floods to the crop in Ohio and southern Indiana. The market opened easy on selling by pit traders, who were influenced by a moderate decline at Liverpool and fairly liberal receipts in the northwest. Offerings were readily taken up by commission houses, and this, with covering by shorts, brought about a sharp advance. After the first hour, trading became dull. The bears, however, were not aggressive and prices held firm until the close, which was strong. May opened 1-4 to 3-8 lower at 75 5-8 to 3-4, sold at 75 1-2@75 5-8 and then advanced to 76 5-8 and closed at 76 3-8@1-2.

The corn market was firm all day. May opened a shade lower to 1-8 higher at 46 3-8@1-2@5-8, advanced to 46 7-8 @47, and closed at 46 7-8.

Oats were in brisk demand. May opened a shade lower to 1-8@1-4 higher at 41 7-8@42.

May pork was off 2 1-2 at the close at $16.30; lard unchanged at $9.60@$9.62 1-2, and ribs up 5 cents at $9.05.

Chicago Grain and Provisions.

Furnished by Otis & Hough, bankers and brokers.

	Open.	High.	Low.	Close.
Wheat—				
May	75¾	76½	75½	76⅜
July	76⅝	77½	76⅜	77⅜
Sept.	76⅞	77⅝	76¾	77⅝
Corn—				
May	46⅜	46⅞	46⅜	46⅞
July	46	46¼	46	46¼
Sept.	46¼	46½	46¼	46½
Oats—				
May	41⅞	42	41⅞	41⅞
July	36¾	37	36¾	36⅞
Sept.	32¼	32½	32¼	32¼
Pork—				
May	16.35	16.32	16.22	16.30
July	16.50	16.50	16.40	16.50

KANSAS CITY GRAIN AND PRODUCE MARKET.

KANSAS CITY, Mo., March 6.—Close—Wheat unchanged. May, [illegible]; July, [illegible]; Sept., 71c; cash, No. 2, hard, 69@72½c; No. 3, 66@72c; No. 2, red, 74c; No. 3, 69@72c.

Corn, unchanged. May, 41¾c; July, 41⅝c; Sept., 42¼c; cash, No. 2, mixed, 40½@41c; No. 3, 40½c; No. 2, white, 42½c; No. 3, 42c.

Oats, ¼@½c higher. No. 2, white, 41@41½c; No. 2, mixed, 39@40c.

Rye steady, 60@62c.

Hay, steady; choice timothy, $14.50@15.00; choice prairie, $11.00@11.50.

Butter steady; creamery, 31c; packing, 19c.

Eggs, steady; 14½c.

Receipts, wheat, 68 cars.

WOOL MARKET.

ST. LOUIS, March 6.—Wool steady; territory and western mediums, 21@23; fine medium, 18@22; fine, 14@17.

ISABELLE MINE IS BUSY

Plant Is Now Treating About 100 Tons of Ore Daily.

Special to The Gazette.

CRIPPLE CREEK, March 6.—The Isabella cyanide mill, it is stated, is now treating about 100 tons of dump rock every day, and the values are running from $4 to $6 in gold to the ton. No new leases are being granted in the main shaft, but there are still a few lessees at work, and all have some ore of a good grade. The company is doing considerable work on its own account, exclusive of the work at the new mill.

RECENT STRIKE HOLDING OUT

Three-Ounce Ore Being Shipped From the Old Moon-Anchor.

Special to The Gazette.

CRIPPLE CREEK, March 6.—Stacey and Peachy, operating at a depth of 150 feet, on the old Moon-Anchor property, situated on the northwest slope of Gold hill, are shipping out about one car of ore a week, where a short time ago they cut a new vein back in the stope on the foot wall. The ore shows sylvanite and is giving returns in carload lots of about three ounces. The shoot is perhaps three feet wide and is in the phonolyte and granite.

EASTERN LIVE STOCK MARKET.

CHICAGO, March 6.—Cattle—Receipts 20,000; steady to 10c higher; Beeves, $4.20@$6.90; cows and heifers, $1.75@5.25; stockers and feeders, $2.75@5.00; Texans, $4.00@$4.75; calves, $6.00@7.50.

Hogs—Receipts, 25,000; strong to a shade higher; mixed and butchers, $6.80@7.00; good heavy, $6.92½@7.02½; rough heavy, $6.90@6.90; light, $6.80@6.97½; pigs, $6.15@$6.75; bulk, $6.90@7.00.

Sheep—Receipts, 18,000; steady to strong. Sheep, $3.75@5.65; lambs, $4.85@7.60.

KANSAS CITY, Mo., March 6.—Cattle—Receipts, 3,000, including 400 southerns; market steady; native steers, $4.50@5.70; southern steers, $3.75@5.25; southern cows, $3.00@3.75; native cows and heifers, $2.50@5.25; stockers and feeders, $3.75@5.25; bulls, $3.00@4.25; calves, $3.50@7.25; western fed steers, $4.00@5.90; western fed cows, $3.00@4.50.

Hogs—Receipts 10,000; strong. Bulk, $6.50@6.90; heavy, $6.80@6.95; packers, $6.80@$6.90; pigs and light, $5.25@6.85.

Sheep—Receipts 8,000; steady. Muttons, $5.00@5.75; lambs, $7.00@7.10; range wethers, $5.25@6.50; fed ewes, $4.50@6.50.

NEW YORK MONEY.

NEW YORK, March 6.—Money on call firm, 6¾ per cent; ruling rate, 5 per cent; closing bid, 5 per cent; offered at 5½ per cent; time loans steady; 60 days, 6 per cent; 90 days, 5¾ per cent; six months, 5½@5¾ per cent.

NEW YORK, March 6.—Close: Prime mercantile paper, 5¾@6 per cent. Sterling exchange heavy with actual business in bankers bills at 484.45@484.50 for demand, and at 480.30@480.35 for 60 day bills. Posted rates, 481½ and 485½; commercial bills, 480@480¼.

Bar silver, 68¾c; Mexican dollars, 53¼.

Government bonds firm; railroad bonds irregular.

D. L. UPTON

Wholesale and Retail Dealer in FLOUR, GRAIN AND HAY

419 E. Vermijo, on Santa Fe Tracks. Telephone Main 1029.

NEWSPAPERARCHIVE®

DAINTY FOOTWEAR FOR DRESSY WOMEN

Clever Models in Women's Spring Footwear.

We are having a sort of a SHOE SHOW these days for the purpose of showing our lady callers all the handsome styles for spring and summer wear.

Worthy of Particular Mention

Among our new Spring arrivals in Ladies' low shoes are the new models in Pumps and Colonials. They have more character and "snap" than heretofore, including new ideas in bows and buckles. Five styles **$4**

Ribbon Ties are sure to appeal to critical women. We are showing some very captivating effects in Gun Metal, Patents, Tans and Vici. The new models have slightly shorter vamps, straight and swing lasts, rather narrow toes and Cuban heels.

2.50 3.00 3.50 4.00 5.00

Oxfords in blucher, button and lace for street and dress wear are shown in many swagger models in Gun Metal, Patent Kid, Patent Colt, Vici and Tan Russia Calf.

1.50-$2-2.50-$3-3.50-$4-$5

Style and Quality at the Right Price.

Voches SHOES THAT SATISFY 22 S. TEJON ST.

ROMANS USED SAFETY PINS

Collar Button Among the Articles Found in Ancient Tombs.

From the Scientific American.

Every now and then it is discovered that some extremely "modern" invention is in reality exceedingly old. For example, the safety pin, far from being a novelty or even of recent origin, is decidedly ancient—a fact made certain by the finding of a great many such pins fashioned exactly like those of today in old Roman and Etruscan tombs, dating back to a period a good deal earlier than the birth of Christ.

The safety pin in truth was an article of common use in Italy long before the Roman empire attained the height of its glory. Some of them were exactly like those of today, utilizing the familiar principle of coiled spring and catch, but the material of which they were made seems always to have been bronze. They took on a development, however, far more remarkable than our modern safety pins, many of them being quite large affairs, ten inches or so in length and hollow, as if designed to be attached to the gown in front and possibly to contain something or other—conceivably flowers. Not infrequently they were ornamented with gems.

Another ancient invention was the collar stud. It is true that the ancient Romans did not use buttons to fasten their garments, but for this very reason safety pins were more urgently required, and the latter seem to have been supplemented by studs of bronze, which were in shape exactly like those of today. Of course, people in those times wore no collars, but the little contrivance in question was utilized in other ways. Probably—and indeed the assumption is not a rush one—it had in that early epoch the same habit as now of rolling under a piece of furniture on slight provocation, for the purpose of eluding observation and pursuit, with the usual perversity of inanimate objects.

TEACH CHILDREN USE OF TOOTH BRUSH

Within recent years increasing attention has been bestowed on the state of a child's teeth. At Strasburg a dental clinic has been opened at the university for the treatment of school children. It consists of a waiting room and operating room, and a doctor's room. Hither all the school children are sent, in order, by their teachers. Each child is quickly examined, as many as 50 children being dealt with in an hour, and nearly 200 per day by a single doctor. Teaching goes hand in hand with treatment. The doctor tells the child how to use a toothbrush, sees that he uses one, and then sends him home to practice with it. The movement is spreading. In Wiesbaden and Mulhausen school dental clinics are to be erected.

STILL LEGALLY DEAD.

Not long ago Rider Haggard, author of the fanciful story of "She," heard that a ballet, based on his romance, was to be produced at Budapest, and he wrote asking for programs and photographs. He received a letter in reply from the manager, saying that he had believed that the illustrious author was dead, as obituaries had appeared in the Hungarian newspapers. Mr. Haggard wrote again and asked that the report of his death might be contradicted, but the manager replied that the editors refused to publish the contradiction, as they believed it to be a mere dodge to advertise the ballet.

WORLD'S GREATEST DRUG STORE

The greatest drug store in the world will be found in one of the most backward countries on the globe. It exists in Moscow, and is 263 years old. Its title is the Old Nikolaska pharmacy, and since 1837 it has been in the family of the present proprietor. It is a building of imposing dimensions, with many departments, including one of professional education for the staff, which numbers 700 persons. They make up about 2,000 prescriptions a day, and so perfect is the organization that an error is seldom recorded.

PATENTS.

PATENTS—Book for Inventors sent on request. Strictly professional service. BEELER & ROBB, Patent Lawyers, 81-90 Baltic building, Washington, D. C.

BUSINESS CHANCES

FOR SALE—First-class modern wholesale and retail meat market, doing a business of $5,000 to $10,000 per month. With the market there is a combined cold storage and packing house. For further information write owner, F. H. Borst, City Market, Colo. City, Colorado.

STOCK companies incorporated. If you have stocks or bonds for sale, let me try to sell them for you. George M. Kellogg, broker, 549 Ellicott Square, Buffalo.

GET in quick. Colony of 6 or more to get timber land in Oregon. See or write William Wickens, Giddings building, city.

A BRICK store for rent, cheap; stock and fixtures for sale. 432 W. Pike's Peak.

SEWING MACHINES.

SEWING machines rented and repaired; needles and oil and repairs for all makes. Hext Music Co., 19 N. Tejon St.

BICYCLES AND REPAIRING.

SEE the new 1907 Mets motorcycle at agency, Stratton & Read, 110 E. Huerfano.

PROFESSIONAL.

A FREE face and scalp treatment by Mrs. Anna Bethman, 27 E. Kiowa, for one week only, beginning Monday, Feb. 25th, every day, from 10 a. m. to 6 p. m.

MOLES and superfluous hair removed with electricity, by Mrs. Anna Bethman, Ten years' experience in Colorado Springs. 27 E. Kiowa. Phone 394 Red.

AUCTIONS AND AUCTIONEERS.

I WILL sell at public auction to highest bidder, at Cor. Tejon and Huerfano, today, at one p. m., one mare and colt 5 years old and one colt 2 years old; good stock. W. P. Caraless, constable.

OSTEOPATHY.

DR. G. W. PAULY and wife, graduates Still's college, Kirksville, Mo., 54-5 DeGraff Bldg., 10 N. Tejon. Phone Red 822. Best equipped office, best of service. Residence 1211 N. Weber. Phone Main 956.

FOR RENT OFFICES.

FOR RENT—Ground floor office or desk room for rent; heat, light and janitor service furnished. The Hastings-Allen Co. No. 110 N. Tejon St.

STORAGE AND TRANSFER.

OUR MOTTO: KEEP MOVING.

If your home isn't pleasant, leave it. Phone 100. Smith's Storage and Transfer Co.

PIKE'S Peak Moving and Storage Co., 12 E. Bijou. Phone 199. S. L. Kellerman.

ROOMS AND BOARD.

ROOMS AND BOARD. Table board. Mrs. Walter A. Dunan, 117 N. Nevada.

DRESSMAKING.

First-class seamstress. Prices reasonable to introduce work. Phone West 54-A.

COLLECTION AGENCIES.

THE Rocky Mountain Collection Agency, Colorado Bldg. Phone 1119.

WANTED—MALE HELP.

WANTED—Carpenters, laborers and brick masons to exchange work for lots. Part cash paid. The Hastings-Allen Realty and Building Co., 110 North Tejon street.

WANTED—Lady or gentleman to travel; also local solicitor by large mercantile Co.; good salary. Duncan, McPherson, 110 S. Nevada. Phone Black 581. Office hours: 7 a. m. to 10 a. m.

AN A No. 1 solicitor, permanent employment. Salary or commission. Address A 509 care Gazette.

WANTED—Men with teams to exchange work for lots; part cash paid. The Hastings-Allen Co., 110 N. Tejon.

MAN by month to do general work around place. C. E. Maddocks, 21½ Pike's Peak Ave.

WANTED—Night [illegible] at [illegible] hotel.

BOY for grocery wagon. Call after 5 o'clock. 725 S. Sierra Madre.

WANTED—Man to help milk, work on ranch. Box 211, Manitou.

CARPENTERS and laborers wanted. C. E. Maddocks, 21½ Pike's Peak.

WANTED—FEMALE HELP.

WANTED—A young lady to take charge of the reception room in a photograph gallery. Apply by letter, stating experience and salary expected, to P. O. Box 381, Colorado Springs.

WANTED—A competent laundress, who also do chamber work. References required. Apply 22 West Buena Ventura, before 1 p. m.

GOOD sewing machines for rent by week or month. J. E. Hooten Music Co., 11 N. Tejon St. Phone Main 1270.

WANTED—First-class waist maker and an apprentice. The Liberty Dressmaking Co., DeGraff Bldg.

HOUSE and carpet cleaning. Thomas Allen. Office, Temple theater. Phone Black 385.

AN A No. 1 solicitor; permanent employment; salary or commission. Address A-509, care Gazette.

A LADY to teach at the Columbia kindergarten at once. Apply Mrs. Cannon, 816 East Cache la Poudre.

WANTED—First-class waist and skirt makers at Miss McFadden's, DeGraff Bldg.

MISS McGEE'S Friendly club; a congenial home for working girls. 319 E. Platte.

WANTED—First-class milliner at once. Inquire 6 E. Pike's Peak Ave.

WANTED—Good girl for general housework. 115 N. Tejon.

RELIABLE [illegible] small family. 1311 N. Tejon St.

WANTED—Girl for general house work who can cook. 1611 Wood Ave.

WANTED—A girl for housemaid. Apply at Deaconess hospital.

Employment bureau, 25 DeGraff Bldg., 118 N. Tejon. Mrs. J. Rhind, Phone 565-B.

WANTED—A cook at 118 East Platte avenue.

GIRL wanted at the Cucharas House.

WANTED—SITUATIONS.

A MOST experienced Japanese wants position as butler or valet; has recommendations. Address A-2?, Gazette.

JAPANESE cook wants work, private house, and go to school. Address A-3?, Gazette.

WANTED—Place as coachman or gardener. Phone 1477.

FIRST-CLASS cook wants situation in private family. 211 N. Cascade.

LADY wants work by the day. 328 E. Costilla St.

PERRY MILLIGAN, carpenter and job boss. 610 E. Boulder. Phone Main 1282.

WANTED—MISCELLANEOUS.

THOSE wishing painting done will do well to call or write 8?4 West Del Norte. First-class work done.

KEYS, locks, cash registers, difficult repairings a specialty. Ch. Berghausen, 13½ E. Kiowa.

GOOD quality second-hand furniture and carpets; describe. Address A-318, Gazette.

WANTED—To buy 1 or 2 horses for an express wagon; one saddle pony; give particulars. Apply A-329, Gazette.

$2,000 PRIVATE money; first ranch land security. Address A-290, Gazette.

SECOND-HAND boy's bicycle. C. E. Maddocks, 21½ Pike's Peak Ave.

HALF soles, 45c. Electric Shoe Shop, 18½ E. Huerfano. Phone 1553.

WANTED—To buy all kinds R. R. tickets. 123 Pike's Peak Ave.

CASH paid for men's clothing. Write or call 13½ E. Huerfano St.

HAIR dyeing a specialty by Mrs. Anna Bethman, 27 East Kiowa St.

MAN and wife take furnished house and board owner. 210 E. Second St., Ivywild.

TO RENT—FURNISHED HOUSES

FOR RENT—Furnished, 10-room modern, Wood Ave. corner, 8 mo. or less. The Hastings-Allen Realty and Building Co., 110 N. Tejon.

4-ROOM, modern furnished flat, $17.00; also rooms, $1 to $3. 218 North Tejon.

FOR RENT—UNFUR. HOUSES.

A PARTY to occupy house and care for rooms of Columbia kindergarten. Apply Mrs. Cannon, 816 East Cache la Poudre.

5-ROOM cottage, furnished or unfurnished; water inside. Inquire 525 E. Willamette.

$27.00—6 rooms; modern except heat; good as new; close in. Room 1, Midland Blk.

FOR RENT—8-room house; modern. Apply 19 East Platte Ave.

CARPETS AND RUGS.

ORIENTAL RUGS cleaning, repairing and washing are our specialties; we are natives. Also handsome fluff rugs made from your old carpets and chenille portieres, rag carpets, and silk portieres woven to order; try our expert weaver. George Odabashian, 126 E. Kiowa, phone 478. [illegible]

FOR SALE—MISCELLANEOUS

MANITOU mineral water delivered daily; 24 quart tickets, $1. L. M. Hunt. Orders taken at Robinson's Drug Store. Phone 4.

FOR SALE OR TRADE—Rubber-tire runabout, $30.00; brass harness, $15.00; buggy pole, $3.00; cook stove, $5.00; heater, $1; machine, $5; iron bed, $1.00. 5?9 S. Tejon.

FINE canaries; singers; cheap, females; imported stock. 507½ Colorado Avenue, Colorado City.

GOOD Columbus surrey. Snap at $50 cash, or will trade for good horse or upright piano. Bird Piano Co., 11 N. Tejon.

FOR SALE—One good single buggy. 716 Lincoln Ave., Colorado City. Phone Blue 101.

FOR SALE—Ho piano; little used; a bargain for cash. Party leaving state. 227½ E. Pike's Peak Ave.

FOR SALE—Trees, large and small. 129 E. Platte Ave.

PIANO boxes for sale. 22 East Kiowa. Phone Main 1474.

IF YOU want sawdust, shavings or wood, call up West 8.

OLD papers, 25c hundred. At Gazette office.

TO RENT—FURNISHED ROOMS.

THE LACLEDE—Nice, warm rooms, cheapest in city; transients. 225½ E. Pike's Peak.

ROOM for housekeeping, sleeping porch attached; also small house tent. 331 E. Willamette.

FOR RENT—Desirable housekeeping room on first floor; close in. 120 N. Weber.

SMALL housekeeping suites; neat, cosy, convenient, cheap. 326 East Yampa.

FURNISHED room and sleeping porch, to young lady. Rear 627 N. Weber.

ROOMS; housekeeping. Phone Black 1182. Also small room. 329 N. Nevada.

FURNISHED rooms or light housekeeping rooms. 327 N. Cascade Ave.

MODERN housekeeping rooms, first floor, west side. 1007 Washington Ave.

FURNISHED rooms; light housekeeping; for lady; cheap; at 221 N. Weber.

ROOMS—Single or en suite, sleeping porch. Mrs. Coon, 216 N. Cascade.

TO RENT—UNFUR. ROOMS.

3 LARGE south rooms; alcove, heated; modern, unfurnished; desirable, on car line; housekeeping; adults. 118 N. Weber.

POULTRY AND PET STOCK.

[illegible] W[illegible] York whippers. 537 W. San Rafael.

CHOICE S. C. White Leghorn eggs for hatching. 811 N. Corona.

HORSES AND VEHICLES.

CARRIAGES and wagons repaired at lowest prices. Rubber tires a specialty. All work guaranteed. Hemenway's Carriage and Repair Shop, 25 S. Cascade.

WANTED—To buy gray draft horse; 1250 to 1300; must be sound and true. The Newton Lumber Mfg. Co.

WANTED—To buy 29 head of horses, drivers and saddlers. Pioneer Livery, Manitou.

WANTED—Good delivery horse. L. M. Hunt, 115 N. Walnut.

FOR SALE—Team Indian ponies, harness and wagon. Box 36, Monument, Colo.

FOR SALE—Good saddle horse. J. G. Schulz, Roswell, Colo.

FOR SALE—A good work or driving horse at 1834 Armstrong Ave., Colo. City.

FOR SALE—A 3½ inch lumber wagon at Clark's Greenhouse. J. W. Gideon.

WANTED—Horse, buggy and harness in trade on piano. 125 E. Bijou St.

FOR SALE CHEAP—One queen hack for sale. 107 South Nevada.

FOR SALE—Tourist carriage, harness and license. 926 E. Cimarron.

MONEY TO LOAN.

DO YOU NEED MONEY?

You can get it of

THE STAR LOAN CO.

Without mortgages or publicity, and on easy terms, with discount if paid before due. Only salary loans in the city. Room 25, First Nat'l Bank Bldg. Phone 578.

MONEY to loan at lowest rates. NO DELAY. Insurance written in companies of undisputed financial standing. W. W. WILLIAMSON, Tel. 476. 27 N. Tejon St.

WANTED TO LOAN—$2,000 on good real estate security; lowest rates; will loan $1,000 if desired. Call mornings, 9 o'clock. NORTON INVESTMENT CO., Suite 26-27 Midland Block.

LOANS ON CHATTELS AND REAL ESTATE. HARPER & SMALL, Colorado Bldg.

$25 TO $500 on furniture, pianos, horses, cattle; lowest rates. 55 Bank Bldg.

CLAIRVOYANT.

MRS. Sampson, the noted psychic medium; beware of so-called mediums; come to those with known reputation. Readings daily; spiritual services Sunday evenings. 117½ East Pike's Peak Ave., upstairs.

MRS. HENDRICKS reliable resident clairvoyant and spiritual medium. Readings daily. Meetings Sunday and Wednesday evening. 11½ E. Pike's Peak.

MADAME JENNINGS, Spiritual Medium. Readings daily. Circles Sunday and Thursday at 8 p. m. 222½ Pike's Peak.

MRS. THOMPSON, clairvoyant, 50c and $1.00. Hours 9 to 8. 26 S. Nevada.

CLEANING AND PRESSING.

A GOOD investment. For $1 per month we sponge and press your suit each week. Call for and deliver. THE PANTATORIUM, 17 E. Bijou. Phone 122.

PERSONAL.

FOR publications up to the minute call Donald McPherson, phone Black 351.

FOR SALE REAL ESTATE.

FOR SALE.

$5,500—For a 12-room modern house; full lot; near Colorado college; on North Tejon street. This property belongs to an estate and must be sold.

2,600—For a 4-room cottage; hall, pantry, cellar, bath, new and well finished; full lot; East Boulder. Owner leaving city.

2,600—For a 7-room and bath; lot 47x90; on Willamette. This is a close-in property and cheap at price quoted.

2,000—For a 6-room and bath; lot 47x90; on Willamette. This is a bargain, considering location.

3,000—For a 6-room modern house; lot 50x?0; North Wahsatch. If you want a neat, comfortable, complete cottage, this will fill the requirements.

1,250—For a 5-room cottage; full lot; West Kiowa. This is a bargain.

TO TRADE.

Equity in a house of 9 rooms and bath; four lots; first-class location for boarding house; near Telluride smelter. Will take vacant lots for equity.

Improved and unimproved real estate in Chicago for a good ranch, close in.

LANDS.

160 acres south of Peyton; 4-room house, windmill, tanks, etc.; all fenced. Will sell for $1,200.

320 acres 5 miles southeast of Calhan; all fenced. Will sell for $2,100.

J. H. THEDINGA & CO., Real Estate, Insurance, Loans, 50 Bank Blk.

FOR SALE

5-room cottage; close in; south front; in good condition; $1,700.

4-room house; N. front; good level lot; in south end; only $650.

4 houses on 2 lots, 100x150 foot; all in good condition; an excellent income property; only $4,500.

H. A. SCUER, 29 S. Tejon.

$2,300

For this 6-room modern house; lot 50x200; chicken house and barn. Will include the furniture at this price, as party is leaving this city.

MATTHEW KENNEDY, 115 E. Kiowa St.

FOR SALE ON EASY PAYMENTS

7-room residence; good large barn; corner lot; on west side. Price, $1,600; $100 cash, $17.00 monthly, same as rent.

WARNER & MILLER, 1012 Colorado Avenue

FOR SALE—An eight-room modern house, close in, north, near college and High school. For terms and particulars address owner, A-366, care Gazette.

A 5-ROOM cottage; hot and cold water; range; bath, and toilet; barn, chicken houses and corral; all under fence, lot 50x190. 326 E. Cimarron.

$1,300 FOR 4-roomed cottage, almost new, on Grant Ave.; lot 50x150; $100 cash and $12.50 per month.

WARNER & MILLER, 1012 Colo. Ave.

FOR SALE—A nice little house; full lot; on car line; close in; must sell at once. Price, $800; terms to suit; must go. Call 55 Bank Bldg.

A PROPERTY on Nevada Ave. that cost over $2,700 for $2,000; $800 cash, bal. on time. Call at 115½ S. Tejon St.

FIVE-ROOM modern brick house and lot. A bargain if sold this week. 121 S. Corona.

A BARGAIN—Property at 527 East Platte Ave. Inquire 527 North Royer.

LOST.

SATURDAY Evening Post, containing typewritten sermon and book, rolled. Return to 127 S. Tejon St., or telephone 517.

LOST—Between 324 E. Bijou and Wilbur's, ring of keys and silver pin in shape of thistle. Return Wilbur's.

FOUND.

FOUND—A place to get all the money on any kind of security and big loans at special low rates, at M. K. Myers' Loan office, 20 E. Huerfano. Phone 525-Black.

BIG SALE of bicycle tires now on. W. I. Lucas, 129 N. Tejon.

TO TRADE.

TO OWNERS OR AGENTS.

I will exchange unimproved land in eastern Colorado or improved farms in eastern Kansas or dwellings in Lyndon, Kansas, clear, for two or three modern dwellings in Colorado Springs or Manitou. Write me quick. Geo. W. Morris, Eads, Colo.

PHYSICAL CULTURE.

PROF. MAX KAHN, teacher. Dr. Tyrrell's J. B. L. Cascade on sale. Phone 291. 123 E. Pike's Peak Ave.

ROOMS AND BOARD.

PRIVATE family; no invalids; lady or married couple to room; board given if required. Call 17 N. Tejon.

LARGE sunny rooms, with board. Shady Grove, 223 S. Nevada.

ROOM and board. 1019 N. Weber St.

FOR SALE—FURNITURE.

FOR SALE—Several oak washstands. Alta Vista Hotel.

UPHOLSTERING AND CABINET MAKING.

FREDERICK ROLLER, 610 N. Tejon St., formerly N. Y. City.

WANTED TO RENT HOUSES.

TWO adults want neat furnished cottage; near Short Line freight depot. 422½ S. Tejon.

FOR RENT—RANCHES.

WANTED—Tenant for improved ranch; good range and plenty of farming water; four miles to station. Inquire 21½ E. Pike's Peak Ave.

LEGAL NOTICES.

AN ORDINANCE.

TO AMEND AN ORDINANCE ENTITLED "AN ORDINANCE CONCERNING THE OFFICERS OF THE CITY OF COLORADO SPRINGS, THEIR DUTIES AND COMPENSATION," PASSED APRIL 15TH, A. D. 1901.

BE IT ORDAINED BY THE CITY COUNCIL OF THE CITY OF COLORADO SPRINGS:

That Section 2 of Article III of an Ordinance entitled "AN ORDINANCE CONCERNING THE OFFICERS OF THE CITY OF COLORADO SPRINGS, THEIR DUTIES AND COMPENSATION, Passed April 15th, A. D. 1901," be and the same is hereby amended to read as follows:

Sec. 2. When any of the bonds or city warrants shall be paid and redeemed, and after such redemption or payment shall have been reported monthly by the City Treasurer in statement form to the City Council, and said statement shall have [illegible] accountants authorized and employed by the City to audit the accounts of the Treasurer, it shall be the duty of the Auditor, when such bonds and warrants are so found to be genuine and correct, to cancel the same in the presence of the Mayor and the City Clerk.

Passed March 4, 1907.

A. M. HOLDEN, President of the Council.

Attest: K. M. MACMILLAN, City Clerk.

Approved March 6th, 1907.

(Seal.) HENRY C. HALL, Mayor.

I HEREBY CERTIFY, That the foregoing Ordinance entitled "AN ORDINANCE TO AMEND AN ORDINANCE ENTITLED "AN ORDINANCE CONCERNING THE OFFICERS OF THE CITY OF COLORADO SPRINGS, THEIR DUTIES AND COMPENSATION," PASSED APRIL 15th, A. D. 1901," was introduced and read at a regular meeting of the City Council held on February 18th, 1907. That said Ordinance was passed at a regular meeting of the City Council of said City, held on the 4th day of March, 1907, and the same was published in full in the Colorado Springs Gazette, a newspaper published and in general circulation in said City, at least ten days before its passage.

IN WITNESS WHEREOF, I have hereunto set my hand and affixed the seal of the City this 5th day of March, A. D. 1907.

K. M. MACMILLAN,

(Seal.) City Clerk.

To the Democrats of Colorado Springs, Colo.:

The official call for Democratic primaries and city convention, issued by Mr. R. P. Ady, as chairman, insofar as the apportionment of delegates is concerned, is incorrect. The apportionment was unanimously made for one delegate from each precinct and one additional delegate for each fifty votes, or major fraction thereof cast for Robert L. Hubbard for city attorney two years ago, giving the convention seventy-three delegates instead of forty-four, as provided for in Mr. Ady's call. The resolution under which Mr. Ady is acting was changed by the unanimous vote of the committee, although the actual correction was not made at the time with a pen. The representation as provided by the committee is as follows:

Ward.	Precinct.	Delegates
1	1	2
1	2	3
1	3	2
1	4	2
2	1	2
2	2	3
2	3	2
3	1	3
3	2	2
3	3	3
3	4	3
3	5	3
4	1	2
4	2	3
4	3	2
4	4	2
5	1	2
5	2	2
5	3	2
5	4	2
6	1	4
6	2	4
6	3	4
7	1	2
7	2	2
7	3	2
7	4	2
8	1	3
8	2	4
		73

This statement is made necessary because of the refusal of Mr. Ady to correct the call in accordance with the act of the action of the committee. Democrats will in each precinct elect delegates in accordance with the apportionment above, and the committee under the rules and by-laws of the Democratic party, will place the delegates so elected upon the temporary roll call of the convention.

H. R. GREGG, Committeeman First Ward.
HENRY C. CASSIDY, Committeeman Second Ward.
JOHN R. SITLINGTON, Committeeman Third Ward.
H. L. BISHOP, Committeeman Fourth Ward.
WILLIAM H. ROBISON, Committeeman Fifth Ward.
F. J. TAYLOR, Committeeman Sixth Ward.
D. M. WRIGHT, Committeeman Seventh Ward.
F. W. FROST, Committeeman Eighth Ward.

THE GUANAJUATO POWER AND ELECTRIC COMPANY.

NOTICE OF SPECIAL STOCKHOLDERS MEETING.

Notice is hereby given that a special meeting of the stockholders of the Guanajuato Power and Electric company will be held at the office of the company, Giddings building, Colorado Springs, El Paso county, Colorado, on Saturday, the 9th day of March, 1907, at 12 o'clock m., for the purpose of considering and acting upon proposed amendment to the Articles of Incorporation of the company to increase the capital stock of the company from $2,000,000 to $3,500,000, such increase to be in the common stock of the company, for the purpose of considering and authorizing the issue of such increased stock full paid and nonassessable and undertaking to guarantee $2,000,000 of the first mortgage bonds of the Michoacan Power company, in consideration for $1,000,000 of the full paid capital stock of the Michoacan Power company; and for the transaction of such other business as may properly come before the meeting.

Books for the transfer of stock will be closed at 3 o'clock p. m. on Saturday, the 2d day of March, 1907, and will remain closed until the day after the final adjournment of said meeting.

HENRY HINE, President.

Colorado Springs, Colo., February 6, 1907.

BIDS.

Colorado Springs, Colo., March 1, 1907.

Bids will be received by the undersigned until 4 o'clock p. m. of Monday, the 18th day of March, A. D. 1907, for the auditing of the books of the various offices of the city of Colorado Springs for one year, beginning January 1st, 1907, and ending December 31st, 1907.

The right to reject any and all bids is reserved.

By order of the City Council,

K. M. MACMILLAN.

STOCKHOLDERS' MEETING.

You are hereby notified that the annual meeting of the stockholders of the Jennie Sample Consolidated Mining company will be held at the office of the company, room 12 Kent block, Cheyenne, Wyo., on Wednesday, the 13th day of March, A. D. 1907, at 2 o'clock p. m., for the election of a board of trustees and for the transaction of such other and further business as may be presented to said meeting. Transfer books will close March 6th and open immediately after final adjournment of said meeting.

S. S. BERNARD, President.

THE MEXICAN NATIONAL CONSTRUCTION COMPANY.

NOTICE OF ANNUAL MEETING.

The annual meeting of the stockholders of the Mexican National Construction company will be held at the principal office of the company, Colorado Springs, Colo., on Monday, the first day of April, at 12 o'clock noon, for the purpose of

(a) Electing directors for the ensuing year;

(b) Voting upon a proposed amendment of the articles of incorporation of the company, fixing the capital stock of the company at $90,000, without change in amount or the rate of preference, and without any other prejudice to any [illegible] or holders of preferred stock or dividend scrip now have; and

(c) Transacting any other business that may be properly brought before the meeting.

The stock transfer books will be closed on Tuesday, the twelfth day of March, 1907, at the close of business on that day, and will be reopened three (3) days after the final adjournment of said meeting.

JAMES PIPER, Secretary.

Dated March 2, 1907.

RAILROAD TIME TABLES.

DENVER & RIO GRANDE.

No. NORTH FOR DENVER.
16—From Ouray, Gunnison, Salida, Leadville and Glenwood .... 4:50 am
6—From Salt Lake & Pac. Coast. 8:03 am
12—From St. Louis, K. C., Pueblo 10:10 am
2—From St. Louis & Pac. Coast .. 2:03 pm
10—From Pueblo and Canon City .. 3:25 pm
14—From Trinidad and Pueblo ...... 6:15 pm
4—From Salt Lake & Pac. Coast .. 7:20 pm

SOUTH AND WEST FROM DENVER.
15—For Ouray, Gunnison, Salida, and Leadville .... 12:15 am
5—For Salt Lake & Pac. Coast ... 11:03 am
1—For Salt Lake, St. Louis and Pacific Coast .... 12:10 pm
9—For Canon City and Pueblo ... 4:10 pm
7—For Pueble, Alamosa, Durango 5:30 pm
11—For Kan. City and St. Louis .. 6:20 pm
3—For Salt Lake & Pac. Coast ... 10:35 pm

MANITOU BRANCH TRAINS.

No.	Lv. Colo. Spgs.	No.	Lv. Manitou.
43	7:30 am	44	8:30 am
45	11:10 am	46	11:40 am
47	4:30 pm	48	5:25 pm

SANTA FE.

October 15, 1906.

Union Station, East Pike's Peak Ave.

No. NORTH FOR DENVER.
5—From Chicago and California. 6:55 am
12—From Colorado Midland .... 5:40 am
607—Denver Express .... 11:45 am
1—Colorado Fast Flyer .... 1:30 pm
601—From Pueblo and East .... 3:49 pm
3—Denver Express .... 6:15 pm
11—From Colorado Midland .... 7:05 pm

EAST BOUND AND CALIFORNIA.
608—For Chicago and Kan. City ... 5:40 am
4—Kansas City Flyer .... 10:30 am
12—To Colorado Midland Ry. .... [illegible] am
2—For Pueblo .... 2:35 pm
602—California Lim. and Chicago .. 6:35 pm
6—For Chicago, K. C., El Paso .. 10:30 pm
16—To Colorado Midland Ry. .... 11:30 pm

C. C. HOYT,
18 N. Tejon St. City Pass. Agt.

COLORADO SPRINGS & CRIPPLE CREEK DISTRICT RY.

(The Short Line.)

No. WEST BOUND.
2—Daily, leaves Colo. Springs .... 10:30 am
Arrives Cripple Creek .... 1:20 pm

EAST BOUND.
4—Daily, leaves Cripple Creek ..... 3:00 pm
Arrives Colo. Spgs. .... 6:03 pm

Through trains of day coaches and observation cars between Denver, Cripple Creek and Victor are run over the C. & S. Ry. to and from Colorado Springs.

Short Line trains arrive and depart from Santa Fe station, Colorado Springs. City [illegible]

ROCK ISLAND SYSTEM.

No. LEAVE COLORADO SPRINGS.
No. 42—Rocky Mountain Limited, For Omaha and Chicago ..10:30 am
No. 10—Eastern Fast Mail, for Kansas City .... 2:30 pm
No. 28—Southeastern Express, for Kansas City, St. Louis and Southeast .... 7:30 pm
No. 6—Eastern Express, for Omaha and Chicago .... 9:40 pm
No. 5—For Pueblo .... 8:35 am
No. 3—For Pueblo .... 2:00 pm
No. 41—For Pueblo .... 9:45 pm

ARRIVE AT COLORADO SPRINGS.
No. 5—Colorado Express, from Chicago and Omaha .... 7:30 am
No. 27—Western Express, from St. Louis, Kansas City and Southeast .... 8:15 am
No. 29—Colorado Flyer, from Kansas City .... 11:25 am
No. 3 For Pueblo .... 11:25 am
No. 41—Rocky Mountain Limited, from Chicago and Omaha. 9:40 pm
No. 42—From Pueblo .... 10:30 am
No. 10—From Pueblo .... 2:20 pm
No. 6—From Pueblo .... 8:35 pm

All meals in dining cars. Through sleepers and chair cars on all trains.

W. W. WOOD, City Passenger Agent, 2 Pike's Peak Avenue.

COLORADO MIDLAND RAILWAY.

(MIDLAND ROUTE)

Leave Colorado Springs:
No. 5—For Leadville, Aspen, Glenwood, Grand Junction, Salt Lake and Pacific Coast (A., T. & S. F.-C. & S. Depot) .... 11:35 am
No. 3—For Leadville, Aspen, Glenwood, Grand Junction, Salt Lake and Pacific Coast (A., T. & S. F.-C. & S. Depot) .... 11:30 pm
No. 8—For Victor and Cripple Creek (D. & R. G. Depot) .... 4:30 pm

Arrive Colorado Springs.
No. 4—From Pacific Coast, Grand Junction, Glenwood, Aspen (A., T. & S. F.-C. & S. Depot) 4:55 pm
No. 6—From Grand Junction, Aspen, Glenwood, Leadville (A., T. & S. F.-C. S. depot) .... 5:30 am
No. 8—From Cripple Creek, Victor and Ute Pass Points (D. & R. G. Depot) .... 10:12 am

C. S. BROWNE, General Agent, No. 9 N. Tejon St.

COLORADO & SOUTHERN.

119 E. Pike's Peak Avenue.
Phone Main 161.
Effective Sunday, October 14.

NORTHBOUND.
No. 12 for Denver .... 5:40 am
No. 5 for Denver .... 8:55 am
No. 607 for Denver .... 11:45 am
No. 1 for Denver .... 1:30 pm
No. 601 for Denver .... 3:45 pm
No. 3 for Denver .... 6:15 pm
No. 11 for Denver .... 7:05 pm

SOUTHBOUND.
No. [illegible] for Pueblo .... [illegible]
No. 4 for Pueblo .... 10:30 am
No. 2 for Pueblo and south .... 2:35 pm
No. 602 for Pueblo .... 6:35 pm
No. 6 for Pueblo .... 10:30 pm

G. H. LOGAN, Commercial Agent.

MISSOURI PACIFIC RAILWAY.

Arrive. Depart.
10:25 am St. Louis, Sedalia, K. C., St. Joseph, Atchison, Leavenworth, Wichita and Hot Springs, Ark. Daily ...... 7:05 pm
2:05 pm Fast Mail, St. Louis, [illegible] Sedalia, K. C., St. Joe, Atchison, Leavenworth, daily .... 12:05 pm

THE CRIPPLE CREEK ROAD.

[illegible]

Via Colo. [illegible] Out of City. A. A. [illegible]

No. WEST BOUND
11—Leave Colorado Springs .... 4:30 pm
Arrive Cripple Creek .... [illegible] pm

EAST BOUND.
8—Leave Cripple Creek .... [illegible]
Arrive Colorado Springs .... [illegible]

NEWSPAPERARCHIVE®
NEWSPAPERARCHIVE®

SOME
Forerunners for Spring
In SHIRTS and HATS at
Rafield The Clothier

CITY BRIEFS

FINELY furnished rooms, Y. M. C. A.

MINING stocks-Earnest & Co., P. O. Bldg.

H. G. LAING has moved from the P. O. Block to rooms 117-118 Mining Exchange block.

LOST—Gold pansy pin with pearl center. Return to 22 East Columbia. Reward.

STATED CONCLAVE—There will be a stated conclave of Pike's Peak commandery No. 6, Knights Templar, this evening, at 7:30 o'clock.

REPRESENT COLLEGE—Colorado college will be represented in the state oratorical contest at Fort Collins this evening by Leo C. Lake and Elten B. Hunt.

RARE TROPICAL FRUIT—A consignment of alligator pears from Southern California and Mexico, has arrived in this city. The first plums of the season have arrived here from Cape Colony, South Africa.

BOOSTS CONVENTION—The March issue of the D. O. K. K. Bulletin devotes considerable space to the coming convention of the Knights of Khorassan, which will be held in this city, beginning August 2?.

TO CONDUCT SERVICES—The Rev Messrs. Durham and Fink of the Assembly of God will conduct services in the Assembly hall at 7:30 o'clock tomorrow evening, and will also take charge of the Sunday services. All are cordially invited to attend.

TUCKER GETS SCHOLARSHIP—Donald Tucker of Colorado college, a son of Alderman Fred S. Tucker, is one of the three young men from Colorado who passed the examination for the Rhodes scholarship, which entitles him to take a course of study at Oxford university, England, free of all expense.

TO PRESENT ANOTHER PLAY

High School Pupils in "Merchant of Venice."

The campaign which is being waged by students at the Colorado Springs High school for funds to complete the equipment of the High school athletic field, is now practically certain of a successful result. More than $350 has been raised in subscriptions in the last week by ten boys of the High school, and other subscriptions are expected.

Arrangements are being made for a modern, revised presentation of Shakespeare's "Merchant of Venice" in the Opera house on Friday, March 22.

REPORTED CHANGE IN C. & S.

General Manager Young Said to Have Severed Connection.

According to advices from Kansas City, Mo., Joseph H. Young, general manager of the Colorado & Southern railway, with headquarters in Denver, has resigned to accept service with an eastern trunk line. Among those mentioned as likely to succeed Mr. Young, are Herbert W. Cowan, chief engineer of the C. & S. road, and Vice President A. D. Parker. It is said that the title of the office held by Mr. Young is to be changed from general manager to general superintendent. Mr. Young is absent on a visit to the east.

SOCIETIES AND CLUBS

The meeting of the art and literature department of the Woman's club, yesterday, was one of the best of the year. Although the attendance was somewhat less than usual, the interest shown in the subjects discussed was noticeable. Mrs. W. K. Sinton gave a fine paper on "Othello," and Mrs. F. A. Mueller, chairman of the department, gave a graphic description of the cathedral at Milan. As Mrs. Mueller spoke from personal observation of the remarkable structure, one of the world's greatest marvels in architecture, her talk possessed a double value. Photographs loaned by Mrs. E. C. Dickey were used in illustrating.

Quite a sidelight was thrown into the discussion on "Othello" by the question as to the opinion of those present in regard to the ethical value of the writings of Shakespeare.

Announcement was made of the general election of the club to take place on Saturday, March 16, at 3 p. m.

The next regular meeting of the social science department will be Wednesday, March 13, at 3 p. m.

The study class of the art and literature department meets with Mrs. Robert Kerr, 1813 North Tejon street, at 3 p. m.

Mrs. H. H. Seldomridge of this city will give a Tom Moore lecture and song recital tomorrow afternoon, for the Woman's club of Denver, at the residence of Mrs. James B. Grant, on Pennsylvania avenue, in that city. The original Irish melodies will be sung.

The piano recital by Miss Evelyn Lennox has been postponed from this evening to tomorrow evening. The recital will be given at ... and Miss Lennox will be assisted by Miss Nellie May Painter, contralto. The recital is free to all who may desire to attend. Programs, which are taken at the door as admission for two, may be obtained at the music stores.

Chapter C. P. E. O. meets with Mrs. C. H. Barnes, 1335 North Nevada avenue, at 7:30 o'clock this evening.

The Luther League of the Swedish Lutheran church will hold its regular monthly meeting in the church at 8 o'clock this evening. A good program will be ...

Section one of the Ladies' Aid society of the first M. E. church meets this afternoon at 3 o'clock with Mrs. W. A. Lloyd, 325 East Yampa street. Ladies are asked to bring thimbles and needles.

The Sewing club meets with Miss Dora Fehringer, 624 North Nevada avenue, this evening.

The Ladies' Aid society of the Cumberland Presbyterian church will meet in the church at 3 o'clock this afternoon.

A meeting of the Social Twelve club will be held at the home of Mr. and Mrs. W. J. Smith, 1835 Colorado avenue, this evening.

A meeting of the Bristol School Mothers' club will be held in the school building at 3 o'clock this afternoon.

Mrs. W. P. Kinney's section of the First Baptist church will give an entertainment and social in the lecture room of the church at 7:30 o'clock this evening.

NO CASE ON RECORD.
There is no case on record of a cough or cold resulting in pneumonia or consumption after Foley's Honey and Tar has been taken, as it will stop your cough and break up your cold quickly. Refuse any but the genuine Foley's Honey and Tar in a yellow package. Contains no opiates and is safe and sure. All dealers.

ANNOUNCEMENT—The Sun Realty company announce the association of Mr. Fred C. Haupt, formerly of Pueblo, Colo., with this firm as manager of their Fire, Accident and Liability insurance department.
Mr. Haupt comes well recommended, having had seventeen years of actual experience in insurance underwriting and as an adjuster of fire losses. We bespeak for him the kindly patronage that has always been so freely bestowed on this firm.
THE SUN REALTY COMPANY.

IN WHITELEY'S STORE.

Like many other monarchs of trade, William Whiteley, the London merchant, who was murdered recently, was born on a farm. It was his boast that he stood ready to fill any order, no matter how unprecedented. A story is told of two army officers who went into his great London store and one of them asked for six elephants. They were forthcoming, and the man who had bet they wouldn't be there, paid, though it turned out that the winner had arranged with Whiteley in advance.

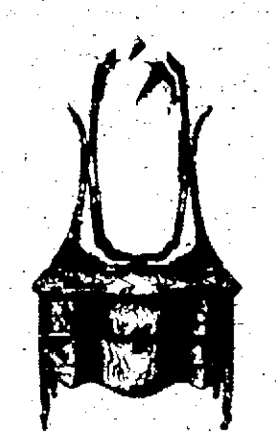

You will find our Furniture, Carpets, Rugs, Linoleum, Shades and Draperies as exceptionally high class as they are exceptionally low priced.

McCracken & Hubbard
120-122 S. TEJON ST.
Phone Main 879.

The Burnham Coal Co. have again come into possession of the coal and wood business formerly owned by them on South Eighth and D. & R. G. tracks, West Colorado Springs. They solicit the patronage of all their old friends as well as the new. Call up phone West 8 and give them an order.

You can't find better fuel than Austin Bluffs lump coal. Try it. Keystone Fuel Co., 11 S. Tejon. Phone 1179.

Ask your grocer for Alpine High Patent Flour. It is the best.

Hoyt's Pure Gluten Food
Gum Gluten Breakfast Food.
Gum Gluten Flour.
Gum Gluten Self-Raising Flour.
Guaranteed not adulterated or misbranded within the meaning of Food and Drugs Act of June 30, 1906, and are even richer in protein than the government standard.
Gum Gluten Flour is the product made from flour by the removal of starch, and is used for making bread, biscuit, muffins, wafers, crullers, cake, soups, gruel, etc.

W. N. BURGESS,
112-114 N. Tejon.

Your Baby
MAY BE PRESIDENT OF THE UNITED STATES SOME DAY.
It all depends on the raising. We are headquarters for everything the baby needs.
Baby Foods.........16 varieties
Baby Nipples.........17 varieties
Baby Nursers.........7 varieties
Baby Soothers.........17 varieties
Baby Toilet Sets.....All varieties
Baby Boosters.....A whole bushel
D. E. MONROE & CO.
Phones 311 and 331.
TEMPERANCE PHARMACY.
Corner Tejon and Bijou Sts.

Get it here for
10c
Why pay more elsewhere?
The Emporium
110 S. TEJON ST.

As Simple as A B C
Is the Heard suction eyeglass. It's all one piece, it can't get out of order; suction holds it in place. No gripping or pinching; comfortable and convenient. Ask to see them. Exclusive controlled by
C. B. LAUTERMAN
Jeweler and Optician.
Phone 25. 121 N. Tejon St.

Frank F. Crump
Florist
509 E. Columbia St. Phone 500.

KODAKS
Fresh films and supplies
EMERY'S STUDIO
Phone 679. Cor. Cascade and Kiowa

Don't be untidy, you can not afford to when it costs but $1.00 per month to have your suit sponged and pressed each week. We call for and deliver same day if necessary.
The Pantatorium
17 E. BIJOU. PHONE 531-A.

For Bargains, go to
THE FAIR
119 S. Tejon St.

KNIGHT-CAMPBELL
MUSIC CO., 226 N. TEJON
"Pianos With a Reputation"
Renting a Specialty.

★BROADMOOR
Modern house with large grounds and stable, for sale at a bargain by
WILLS, SPACKMAN & KENT
Out West Building, 15 E. Pike's Peak Ave.
Established (With the Town) 1871

Opera House
TONIGHT
The Popular Russian Actor
Theodore Lorch
Will Appear In
"THE LION'S HEART"
Thursday—"In Old Missouri."
Friday—"Social Thief."
Saturday—"Nobody's Claim."
Matinee Days—Thursday and Saturday.
Matinee Prices—Adults 50c, Children 25c.
Evening Prices—25c, 35c, 50c and 75c.
Reserved seats on sale at box office.

EMPIRE THEATER Refined Vaudeville
Devlin & Ellwood, Comedy Sketch.
Herbert & Rogers, Dancing Marvels.
Elckrode, Ring Artist.
Three other good acts.
Excellent Moving Pictures.

Miss Effie Stewart
Dramatic Soprano
at
ALL SOULS CHURCH
Thursday Evening
MARCH 7
8 p. m.
Admission 50 and 75 cents.
Reserved seats on sale at D. E. Monroe's drug store.

SPECIALIST.
Diseases of Lungs, Throat and Heart
DR. W. A. SHEPARD.
Offices, 2 and 3 Barnes Bldg.
Hours, 10 to 12 a. m., 2 to 4 p. m.
Residence, 105 Cheyenne Road.

The Julius Stein's fine tailored suits and costumes
THE smartest of the spring conceptions are represented in the correct attire of Julius Stein. There's a sound reason why every style garment can not please you. However, when one chooses from a display so varied as ours, there's sure to be some particular style that becomes the most fastidious. The Stein modes have a world-wide reputation. They are known for their smartness in style, high-class workmanship and long service to the wearer. Let us show you a Stein model. You're sure to be pleased.

Another sample line of fine down comforters at 20 per cent off
DO YOU remember the sale of fine down comforters we had a short time ago? If you attended, you'll remember. Indeed, how many commented upon the excellent lot. Well, this lot not only equals, but exceeds, the first lot. They go on sale today and will continue until sold at **20** PER CENT OFF. The regular prices range from $15.00 to $30.00. Be sure to see them; they are beauties.

Webb's dew bleached towels
STRICTLY all-linen huck towels, bleached by the dew and sun on the bleach fields of Ireland; the old-fashioned way that is natural and harmless to the linens. They are free from the tint of chemicals that impair the values of towels bleached under present-day methods. It is the revival of the old-fashioned, home-bleached, linen towels that wear so commendably.
The agency for these towels in Colorado Springs has been given to us. All we ask is a fair trial. Their wear is guaranteed.
PRICES **35c** EACH OR **$4.00** A DOZ. UP TO **$22.50** A DOZ.

GIDDINGS BROS
Carpets, rugs and draperies for spring now on display

THE PEOPLE'S
Grocery and Market
Phone 868 222 E. Pike's Peak

1 lb Best Creamery Butter	35c
1 lb Fancy Dairy Butter	30c
1 dozen City Laid Eggs	25c
1 lb Pure Maple Sugar	15c
2 lbs Good Honey	25c
1 lb Fancy Spinach	10c
1 bunch New Beets	5c
Fresh Halibut	15c
Fresh Salmon	17 1-2 c

We can certainly please you on groceries and meats. Send in your order today.
S. JAMES & SON.

PHYSICIANS SAY
It requires seventeen times more energy to climb up stairs than to walk the same distance on the level. An extension telephone in your home will save stair climbing at a surprisingly low cost. Get rates and particulars from Main 327.
The Colorado Telephone Co.
R. F. Morris, District Manager. 120 East Kiowa St.

THE COLORADO SAVINGS BANK
OF COLORADO SPRINGS, COLO.
Capital ......50,000 Surplus and Undivided Profits......$25,000
General Banking Business. Interest Paid on Savings Account.
OFFICERS AND DIRECTORS—E. J. EATON, Pres.; S. D. M'CRACKEN, Vice Pres.; F. P. Evans, Cashier; W. S. Nichols, O. H. SHOUP, JOHN CURR, F. F. CASTELLO, B. F. LOWELL, WM. STRACHAN.

EL PASO NATIONAL BANK
OF COLORADO SPRINGS, COLO.
Capital $200,000.00
Surplus and Undivided Profits $150,000.00
STOCKHOLDERS—William S. Jackson, Pres.; C. C. Hemming, Vice Pres.; C. L. Hemming, Cashier; O. L. Godfrey, Assistant Cashier; Gen. William J. Palmer, Asa T. Jones, F. P. Shove, Frank C. Smith, C. H. White, E. J. Eaton, Thos. J. Fisher, O. E. Hemenway, Geo. S. Elston, Henry Tamm, Cecile Jacobelt, Colorado Springs, Colo.; B. F. Edwards, W. H. Thompson, J. C. Van Blarcom, St. Louis, Mo.

THE FIRST NATIONAL BANK
OF COLORADO SPRINGS, COLO.
Capital, Surplus and Undivided Profits......$500,000.00
Travelers' checks and letters of credit. Safety deposit boxes.
OFFICERS AND DIRECTORS:
J. A. Hayes, President; Irving Howbert, Vice President; A. Sutton, Cashier; A. H. Hunt, Asst. Cashier; Wm. A. Otis, John G. Shields, Chas. M. MacNeill, Frank G. Peck, Spencer Penrose.

THE EXCHANGE NATIONAL BANK
OF COLORADO SPRINGS, COLO.
United States Depository.
Capital Stock $100,000.00
Surplus $200,000.00
OFFICERS AND DIRECTORS.
A. G. SHARP, Pres.; J. R. McKINNIE, Vice Pres.; J. F. LILLY, Vice Pres.
S. J. GILES, Cashier. C. G. GRAHAM, Assistant Cashier.
WILLIAM LENNOX, W. S. NICHOLS, D. H. RICE, E. W. GIDDINGS, FRANK F. CASTELLO, A. S. HOLBROOK, VERNER Z. REED.

THE COLORADO TITLE AND TRUST COMPANY
CAPITAL, $300,000. SURPLUS, $50,000.
OFFICERS AND DIRECTORS—President, J. Arthur Connell; Vice Presidents, Horace G. Lunt, Eugene P. Shove, Leonard E. Curtis, Irving W. Bonbright; Trust Officer and Secretary, William R. Waterton; Treasurer, George E. Nolte; Auditor, Samuel C. Moore; J. G. Shields, C. M. MacNeill, F. G. Peck, P. B. Stewart, R. P. Davie, Henry Hine, Spencer Penrose, D. R. Fairley, H. C. Hall, C. F. Dodge, Sherwood Aldrich, George Rex Buckman.
PAYS INTEREST ON SAVINGS AND TRUST ACCOUNTS.

THE REED INVESTMENT CO.
Investment Bankers. Bonds, Mortgages and Colorado Securities
REED BLOCK. COLORADO SPRINGS, COLO.

SHOVE, ALDRICH & CO. BANKERS BROKERS
Telephone No. 55. Cable Address: "Shoald."
Removed to New Mining Exchange Building. Entrance to offices: Room 506.

MILLER & WILSON AUTOMOBILE CO.
Dealers in Automobiles and Supplies
Automobiles to Rent by the hour, day, week or month.
Storage, Repair and Charging Station.
Telephone 727. 122 North Cascade Avenue.

BAKER ELECTRICS ARE THE ARISTOCRATS OF MOTORDOM.

Baker Runabout	$1,800	Baker Coupe	3,000
Baker Queen Victoria	1,800	Baker Victoria	3,000
Baker Inside Driven Coupe	2,000	Baker Depot Carriage	3,000
Baker Roadster	2,250	Baker Surrey	2,650
Baker Brougham	4,000	Baker Suburban	2,000
Baker Landaulet	4,000	Baker Stanhope	1,600
		Baker Imperial	1,200

OTIS & HOUGH, Bankers and Brokers.
127 E. Pike's Peak Avenue.
STOCKS, BONDS, GRAIN and PROVISIONS, COTTON.
Private Wires to all Principal Cities.
Members
New York Stock Exchange, Cleveland Stock Exchange, Chicago Board of Trade, New York Cotton Exchange.

William P. Bonbright & Co.
BANKERS AND BROKERS.
Colorado Springs, Colorado.
24 Broad Street, New York.
15 George Street, Mansion House, London, E. C.
MEMBERS.
New York Stock Exchange.
Colorado Springs Mining Stock Exchange.

J. S. McClain MINES, STOCKS AND BONDS.
PHONE 3. 427-429 HAGERMAN BUILDING.
I HAVE FOR SALE A GROUP OF SIX CLAIMS WELL LOCATED IN THE ELY, NEVADA, MINING DISTRICT.

For the Man With Faith in Our Future
A FINE CORNER
100X190
CLOSE TO BUSINESS
$10,000
IT'S SURE TO BE WORTH MORE
A GOOD FRACTIONAL LOT FOR LESS MONEY
CHAS. P. BENNETT
REAL ESTATE, INSURANCE AND LOANS.
5 EAST PIKE'S PEAK AVE.
And
1328 NORTH TEJON STREET

NewspaperARCHIVE®